ARQUITECTURA 4
VIVIENDA EN ALTURA

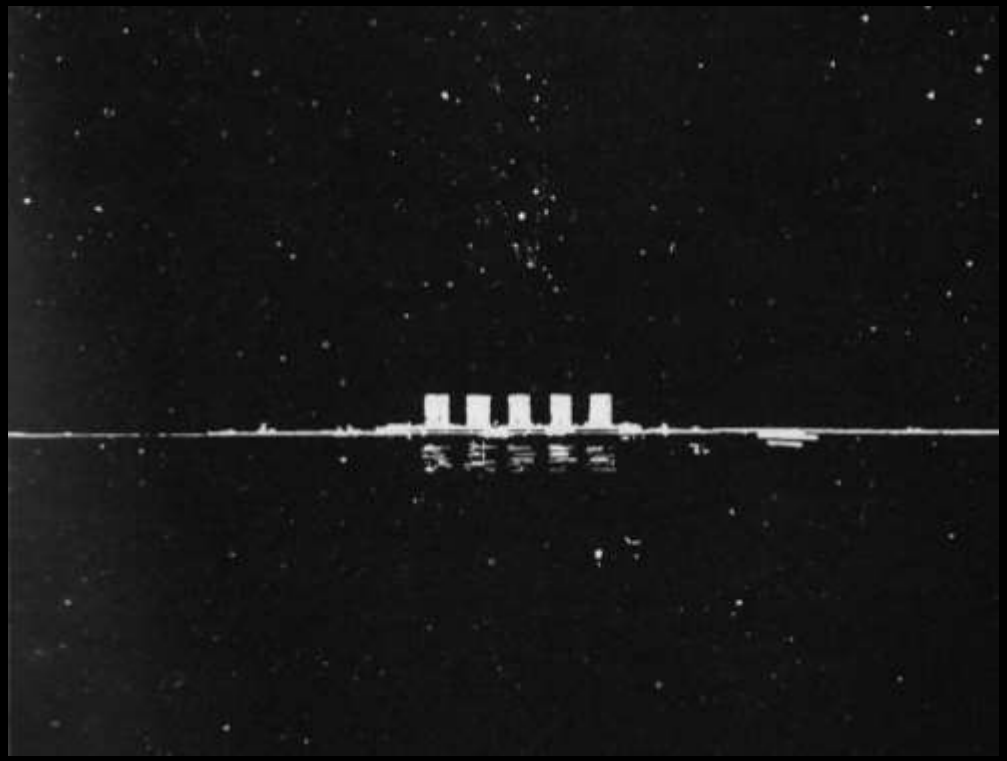

Con el tiempo el interés hacia este tema evoluciona, pasando primero por la fascinación por la altura, que es una característica del espacio moderno esencial para entender los últimos 200 años.

Después hemos pasado a entenderlo como un instrumento de alta precisión para reestructurar la ciudad, una forma de disponer las formas en el espacio que amplía la noción simple de la organización bidimensional del espacio.

La ciudad contemporánea no puede renunciar a la densidad propia de los crecimientos demográficos, y la cultura contemporánea ha de apostar por esa verticalización, también en aquellos usos que han mantenido su impronta extensiva original.

Un cierto verticalismo –que no quiere decir la construcción de estructuras extremas, que ni siquiera son rentables- nos conduce a una ciudad más bella y práctica, que por sí misma genera otro paisaje.

NUMÉRO EXCEPTIONNEL

LE DEVOIR

LE FAMILISTÈRE

DE GUISE

SOLUTION DE LA QUESTION OUVRIÉRE

Prix 40 centimes

EN VENTE à la Librairie du Familistère à Guise (Aisne)

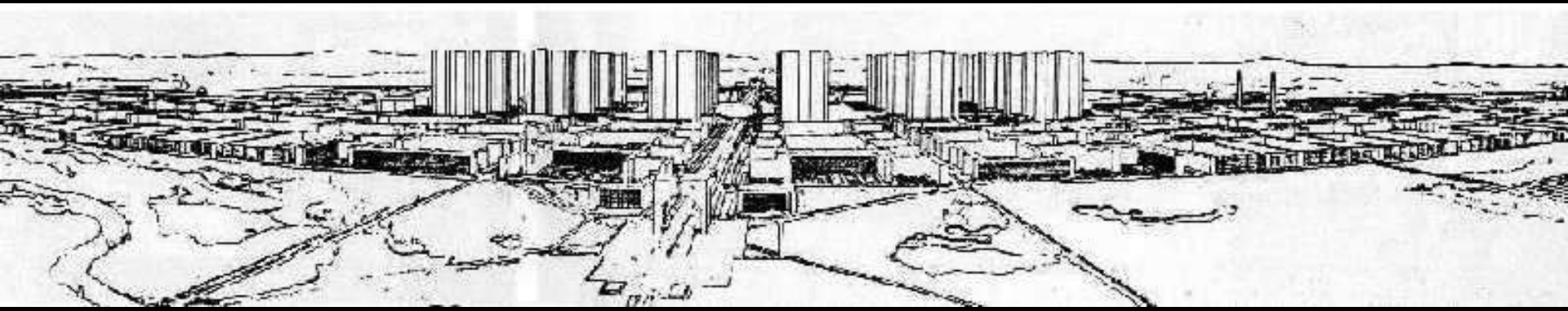

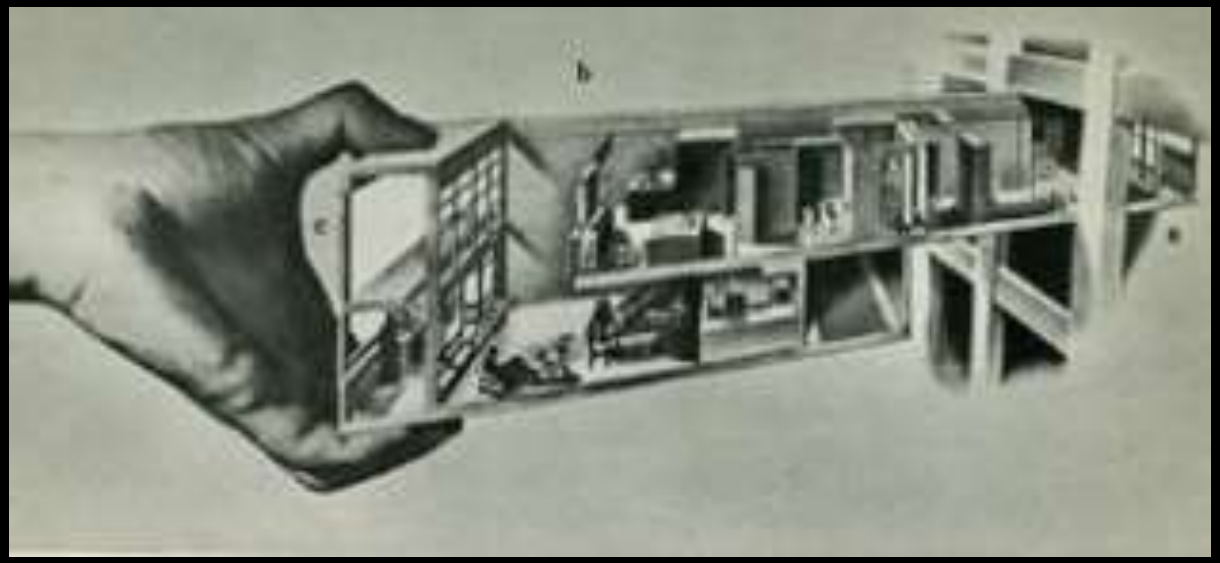

UNIDAD DE HABITACION | MARSELLA | LE CORBUSIER | 1946

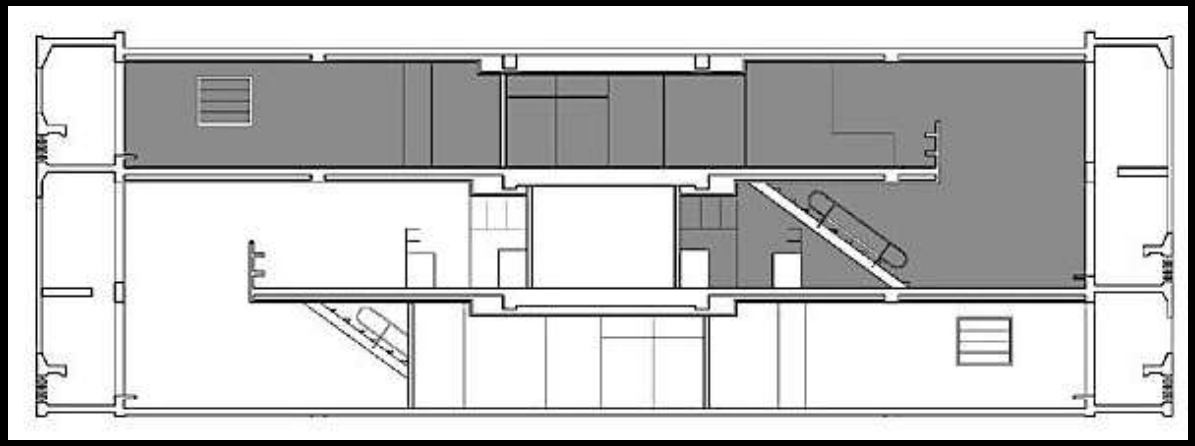

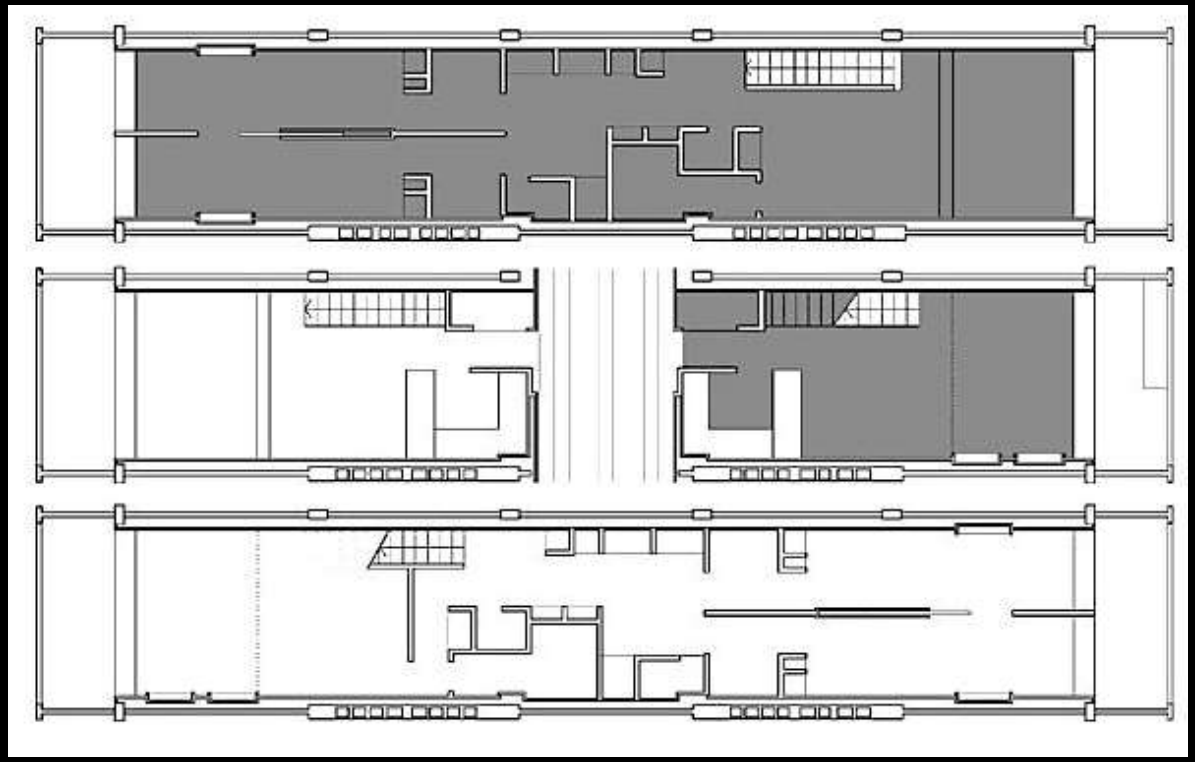

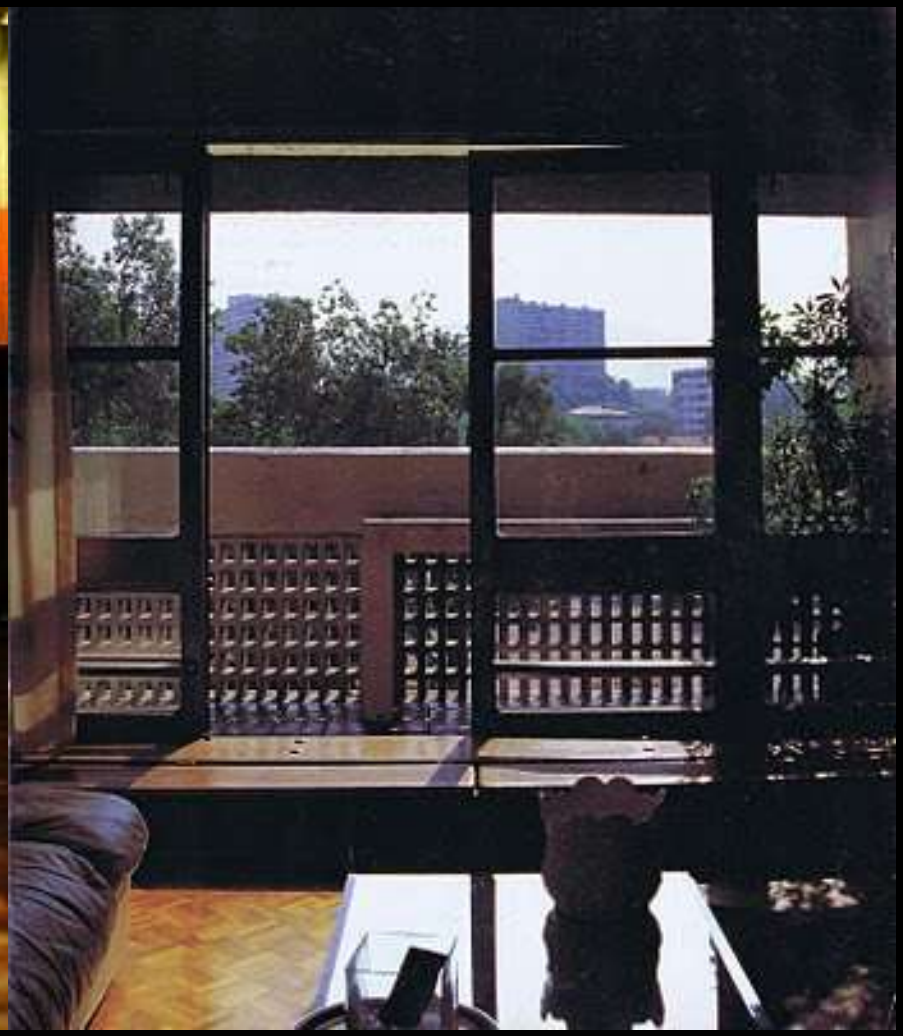

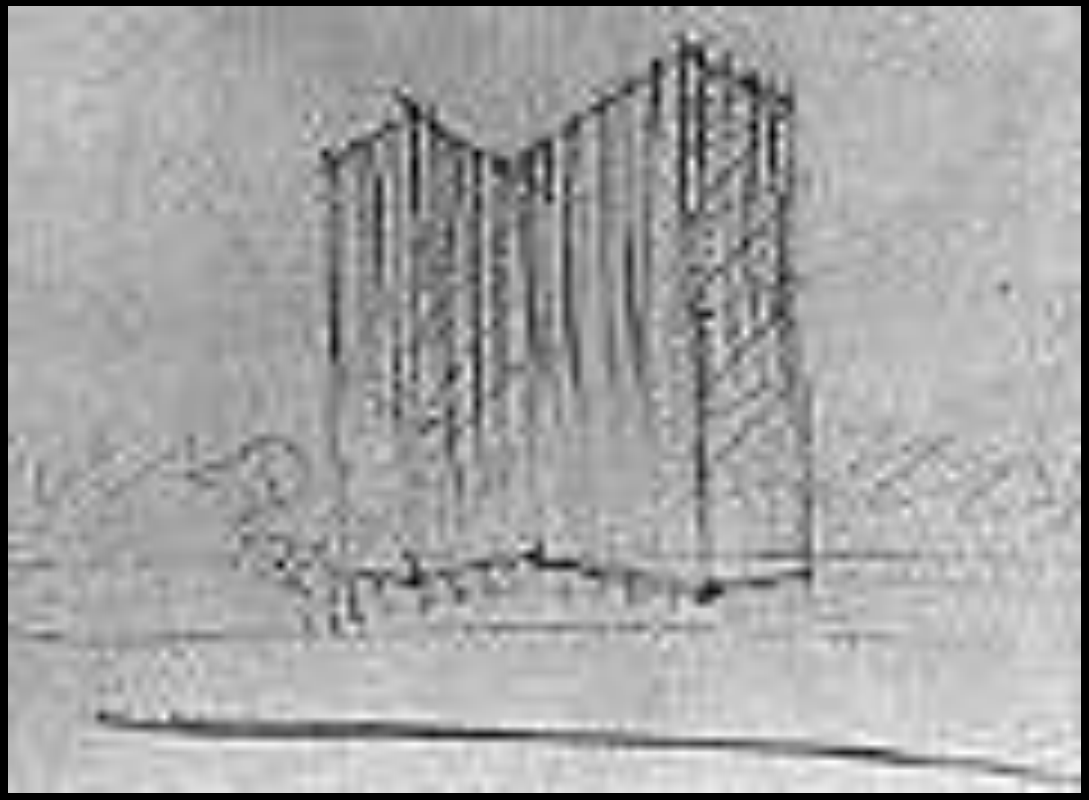

LAKE SHORE DRIVE | CHICAGO | MIES VAN DER ROHE | 1948

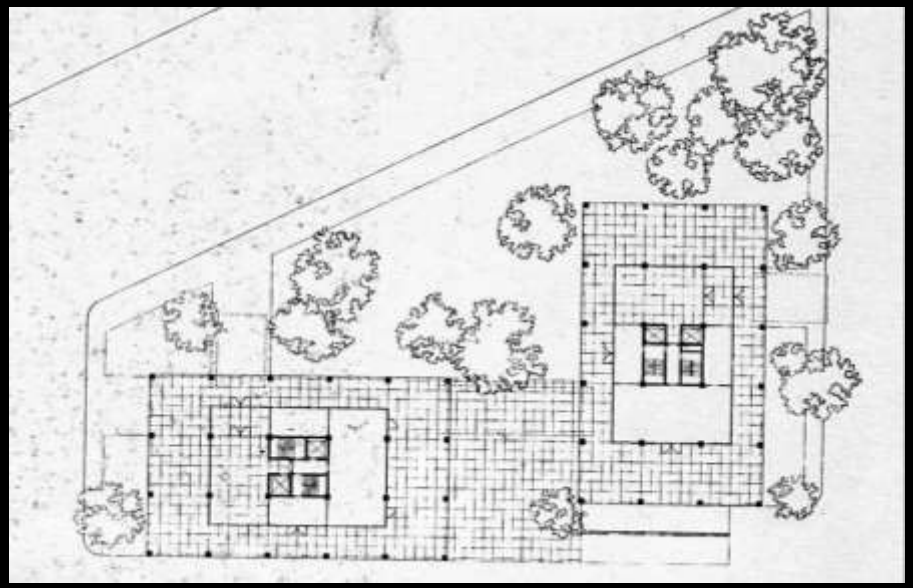

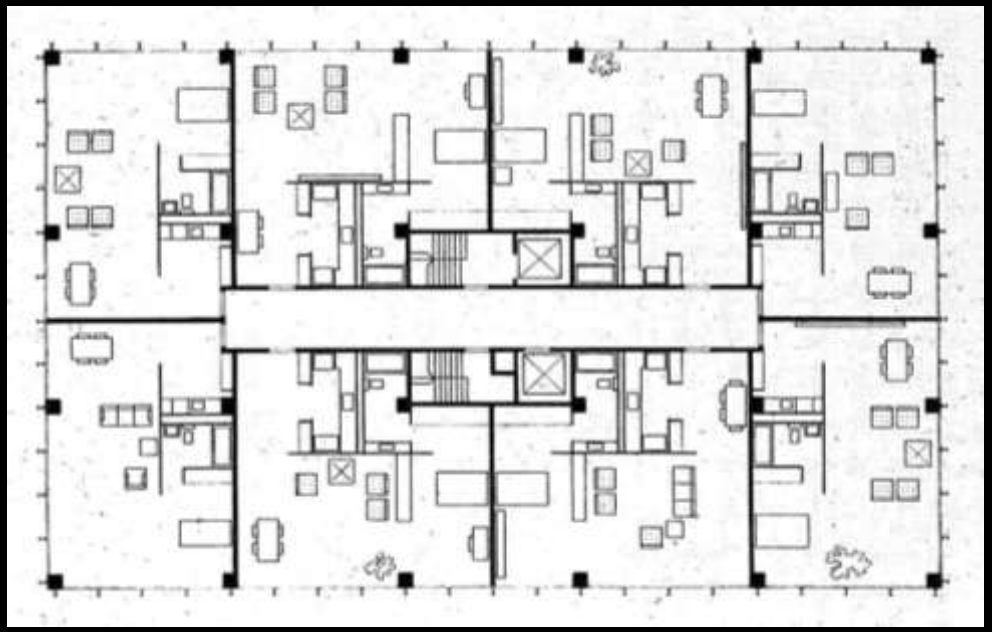

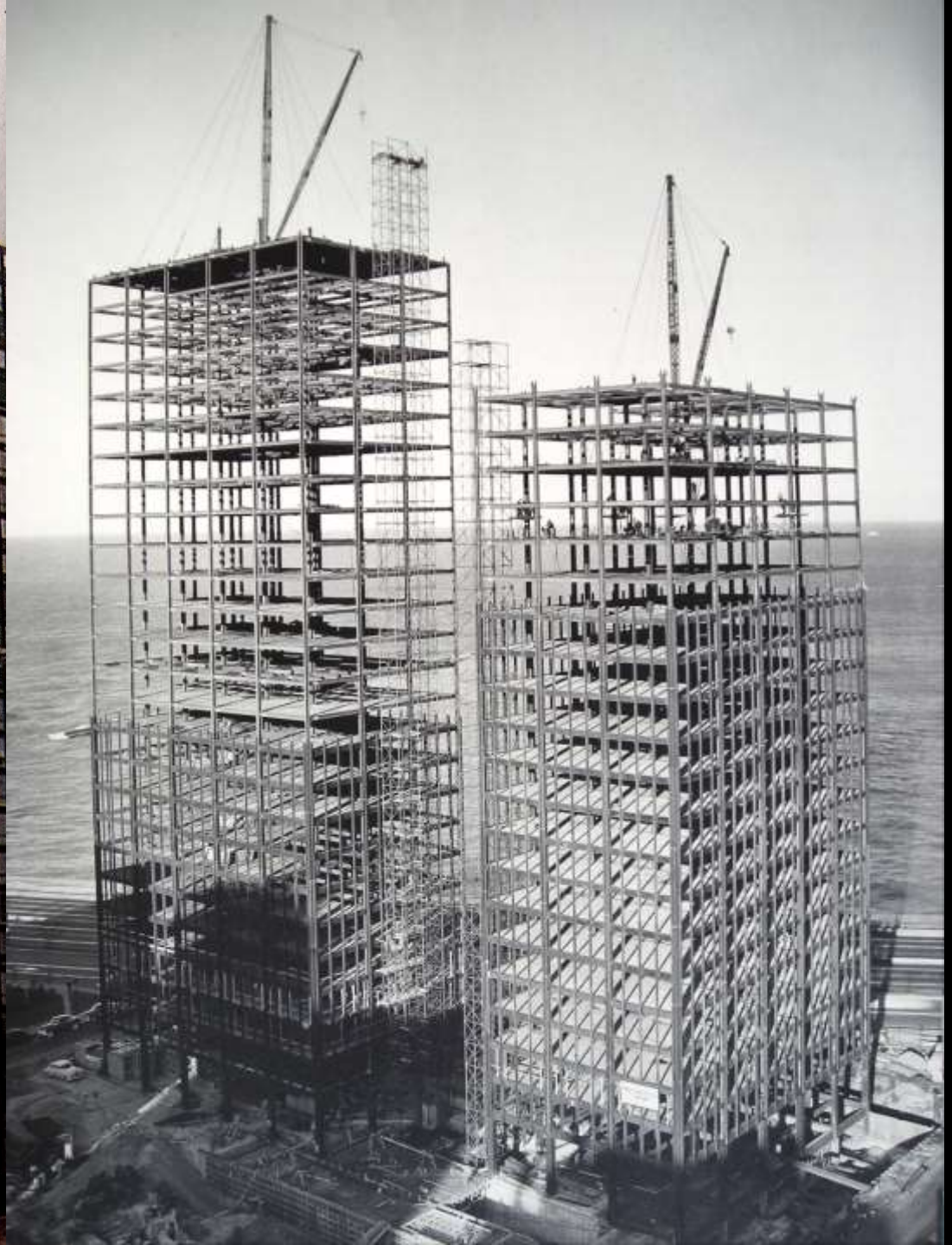

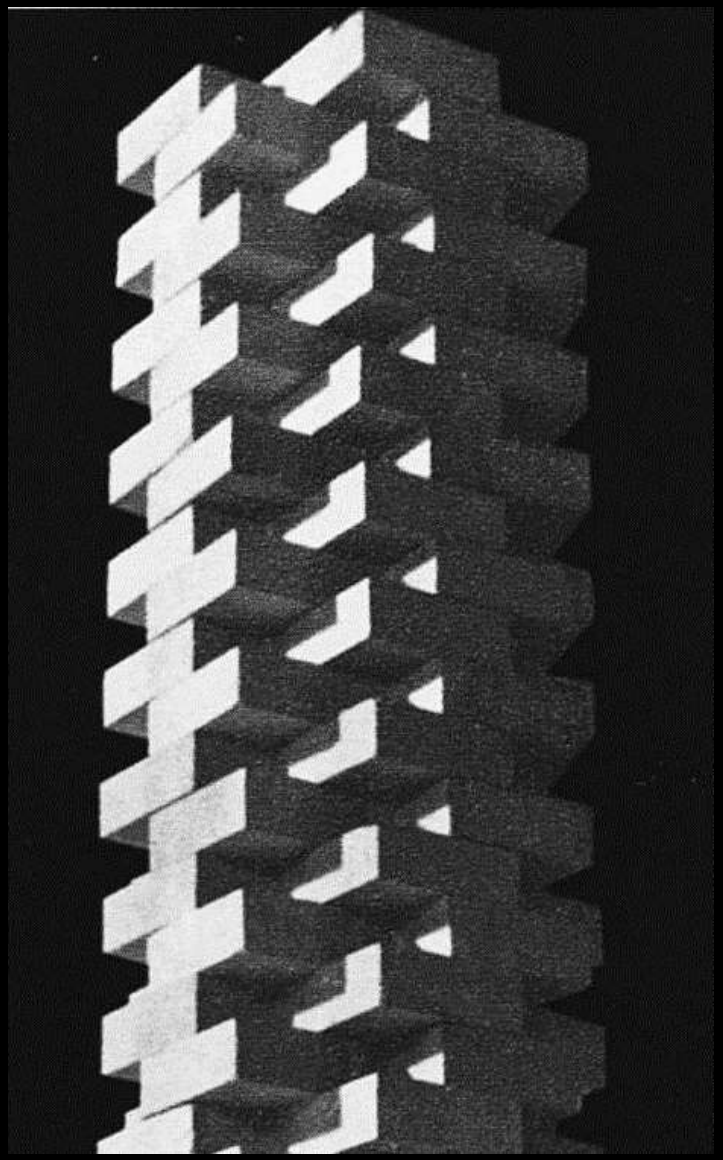

TORRES EN LA BOCA | KATZENTEIN-PEANI-SANTOS-SOLSONA | 1957

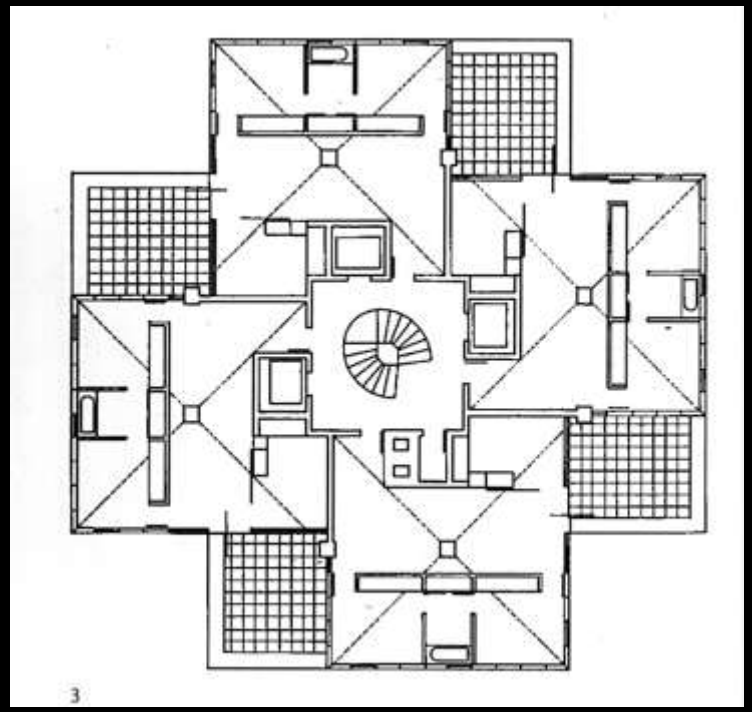

3

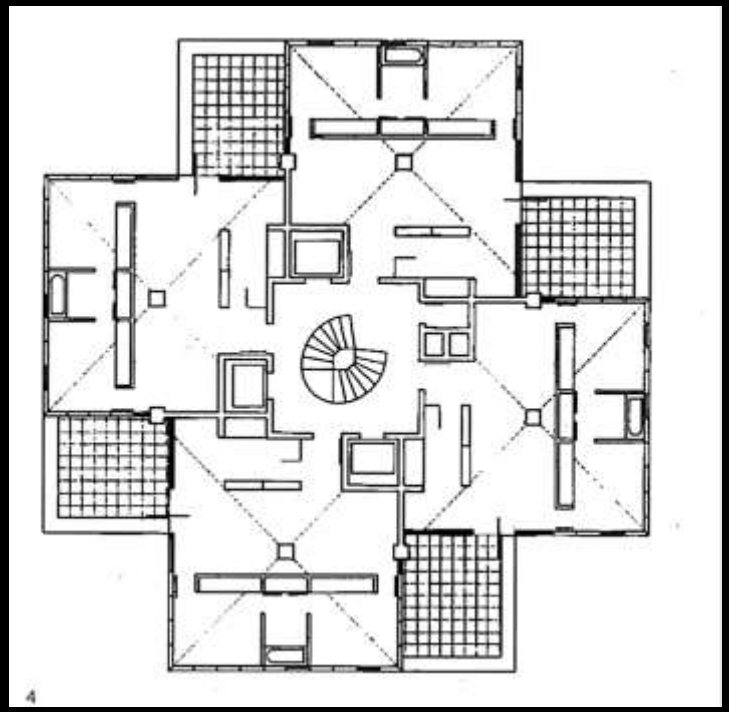

4

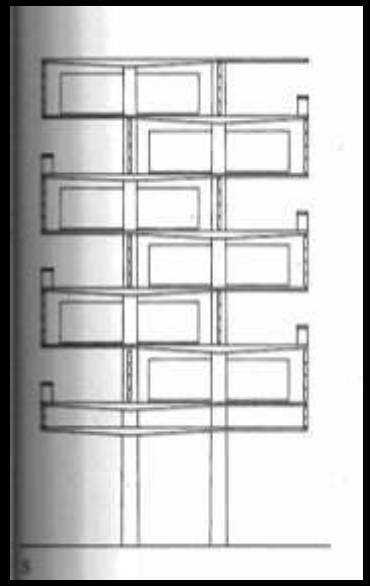

5

´26 St. JAMES PARK | LONDRES | DENYS LASDUM | 1957

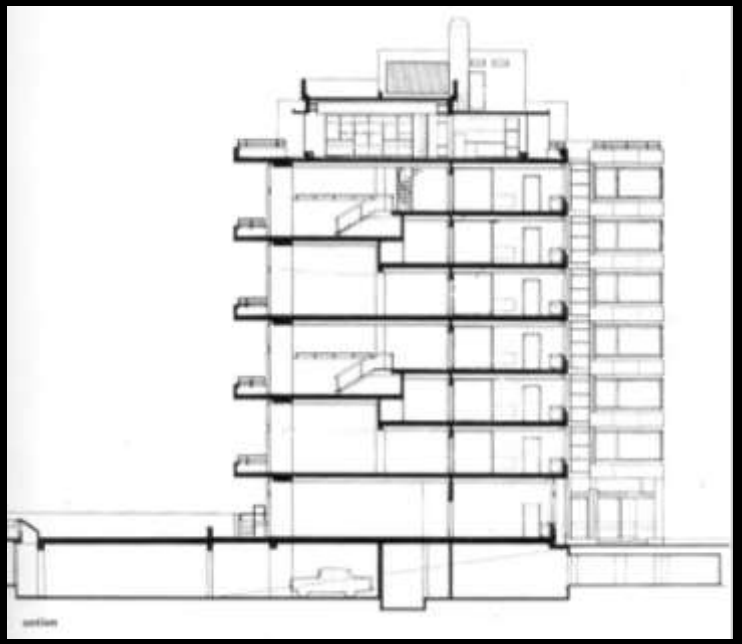

third and sixth floor plans

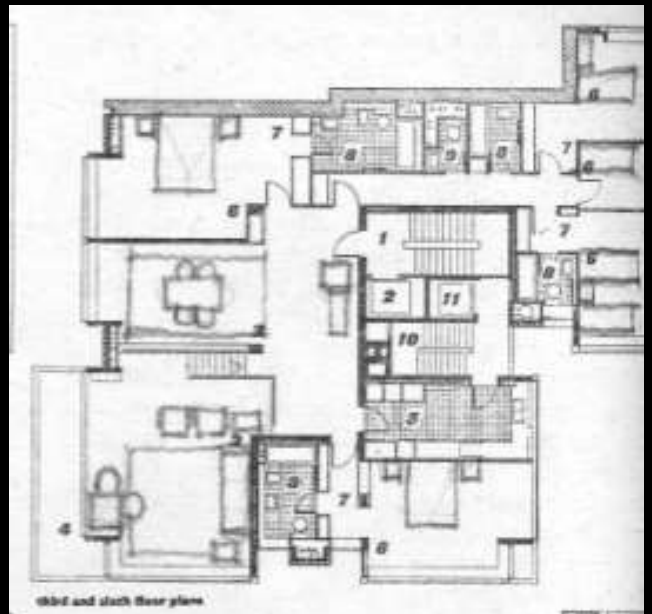
third and sixth floor plans

TALCAHUANO Y PARAGUAY | BUENOS AIRES | MOREA-MOREA | 1957

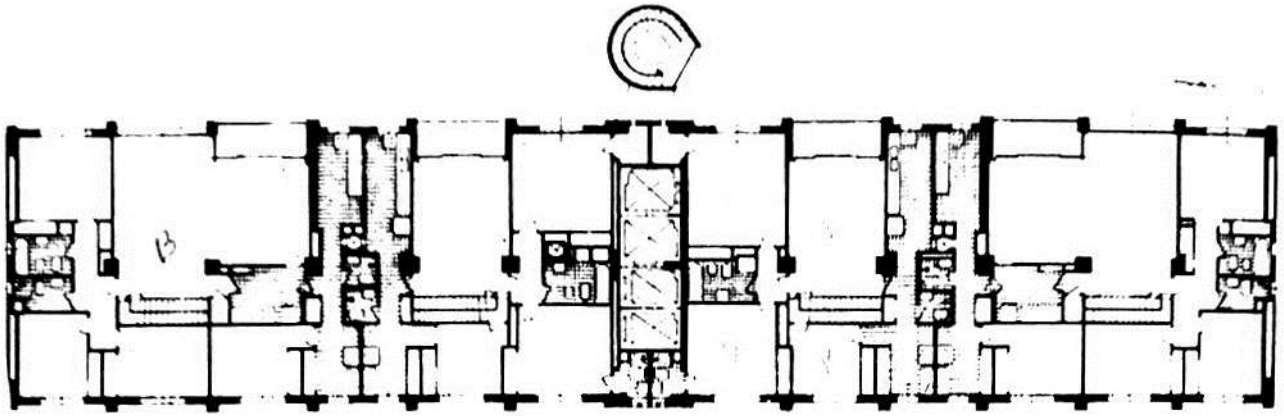

B.

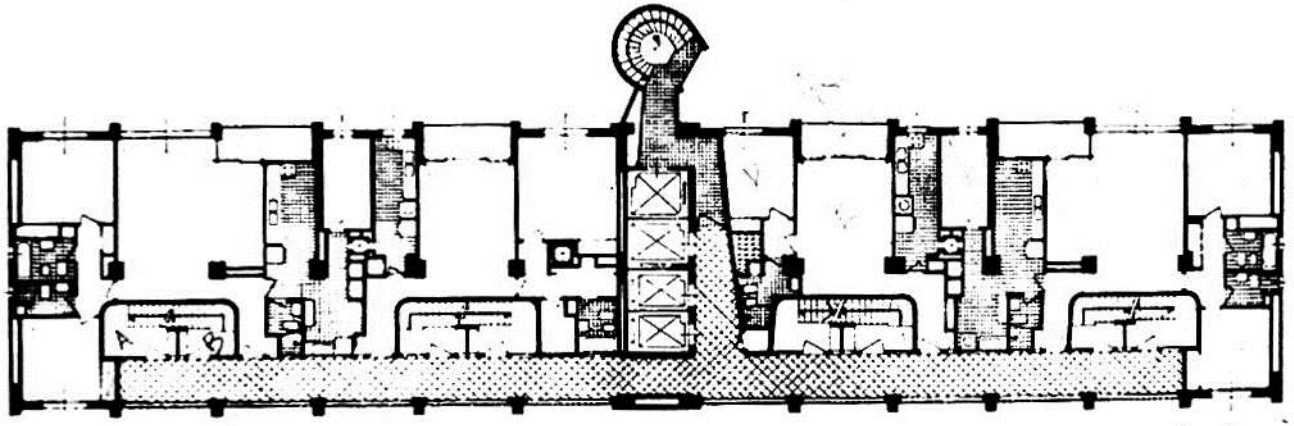

C.

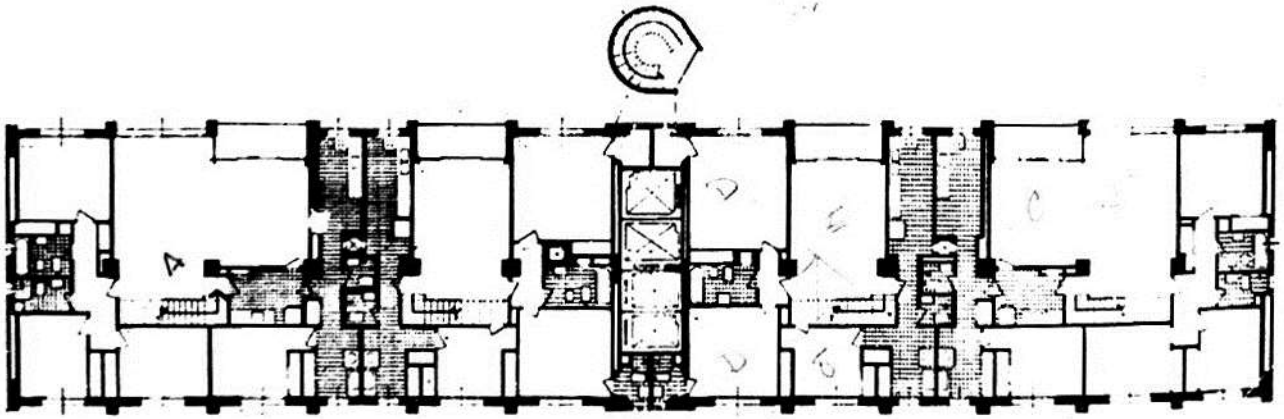

D.

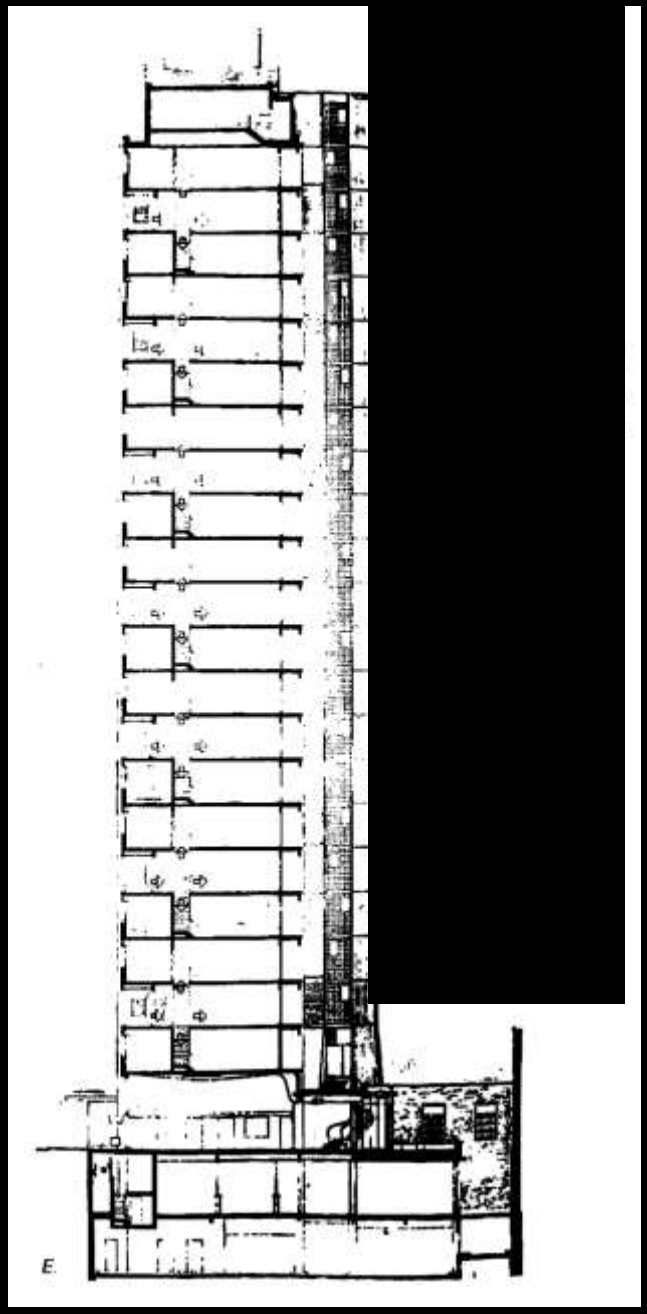

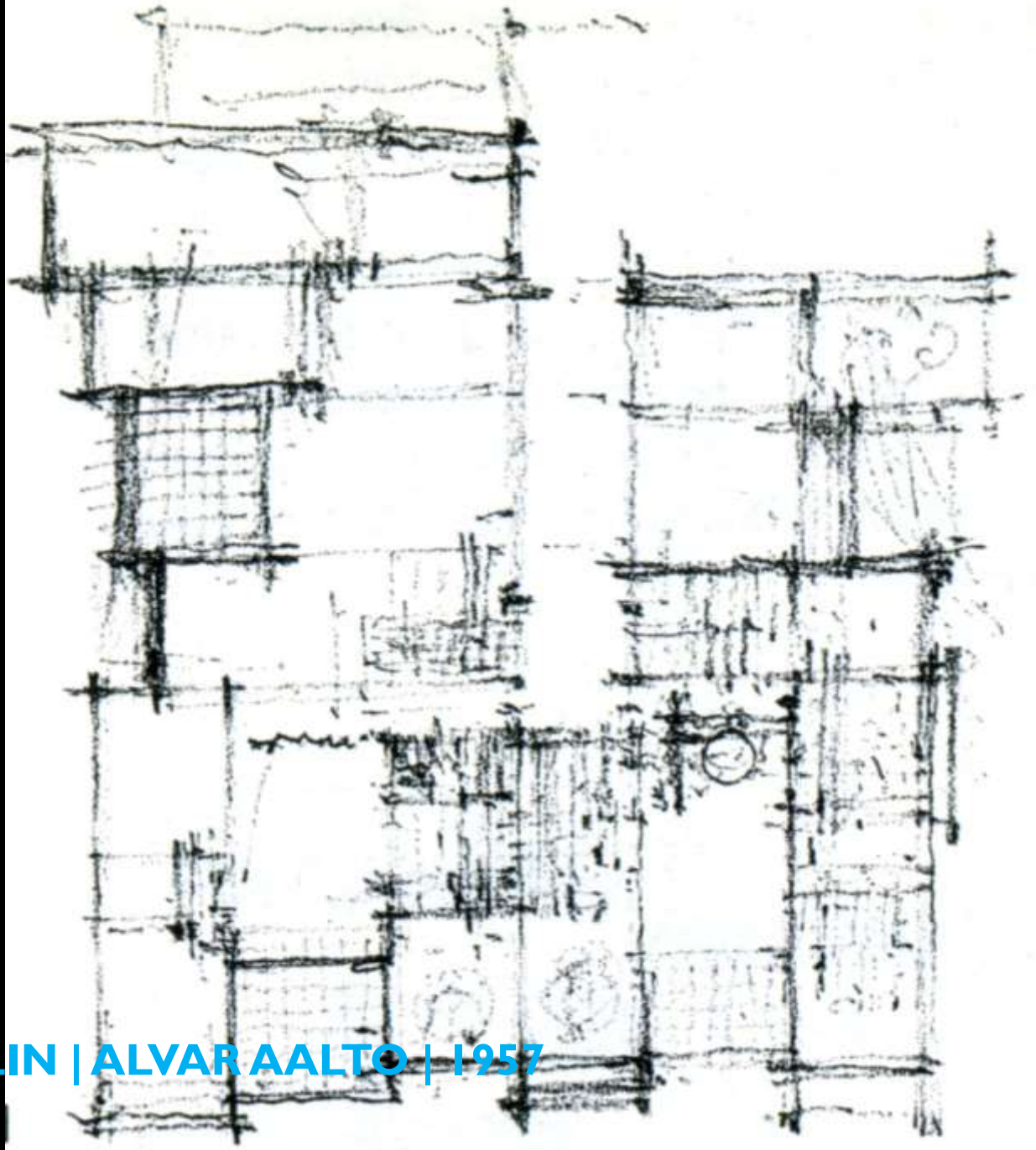

HANSAVIERTEL | BERLIN | ALVAR AALTO | 1957

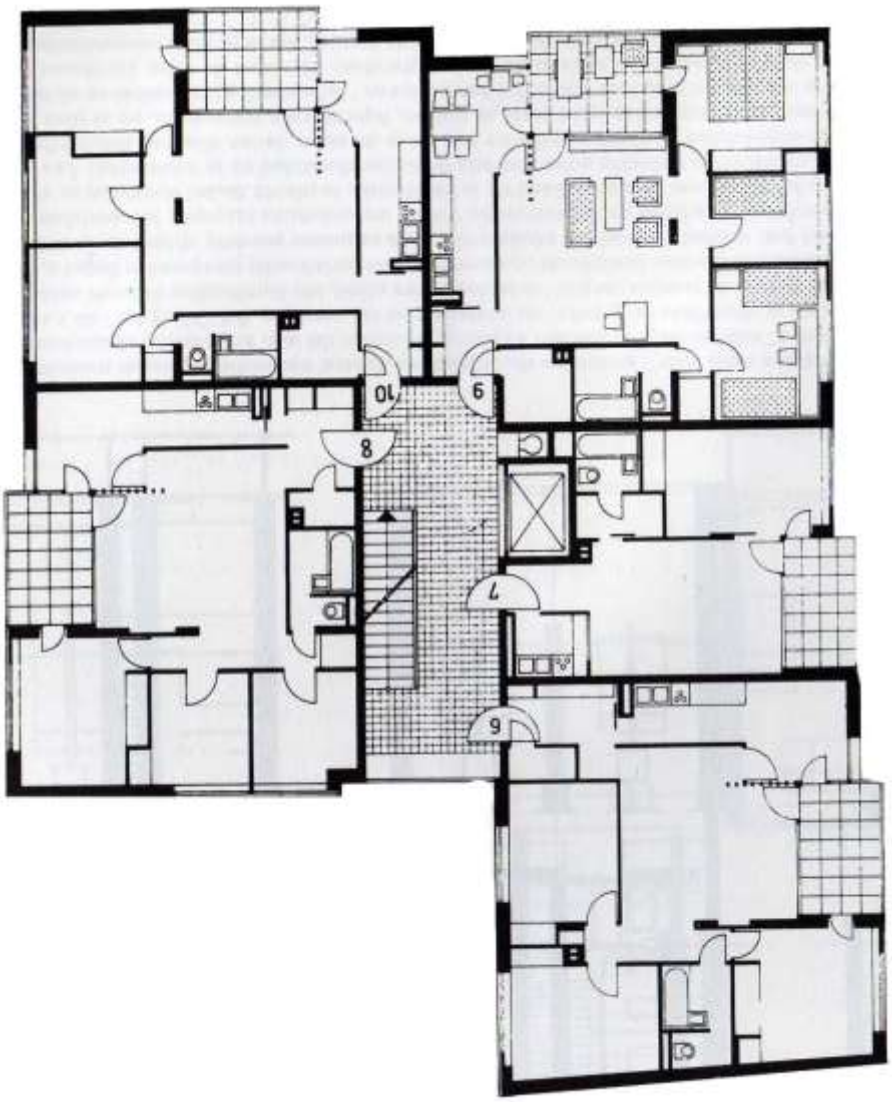
10
6
8
7
9

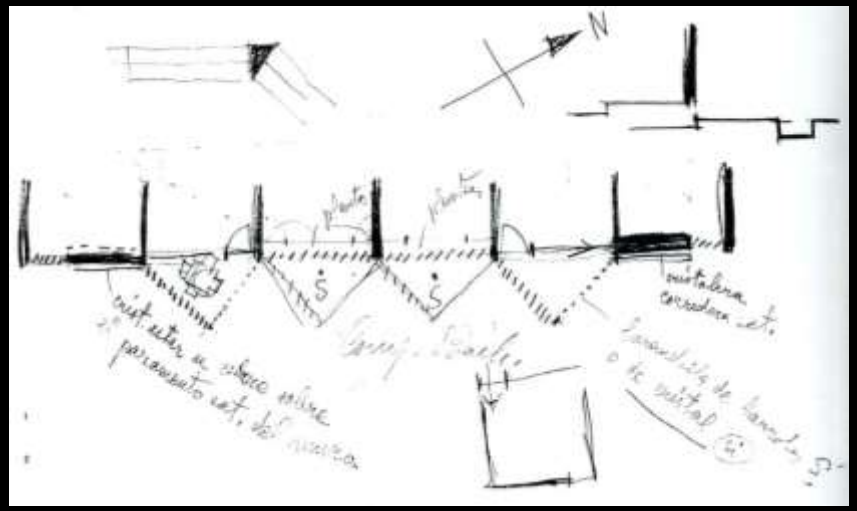

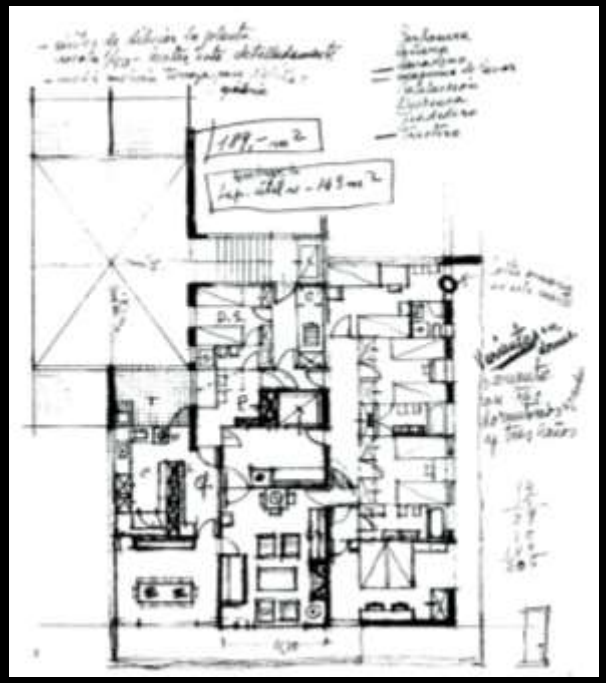

COMPOSITOR BACH | BARCELONA | CODERCH | 1958

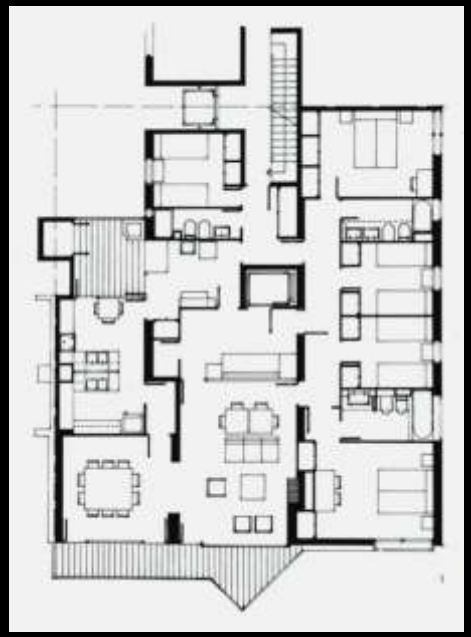

© SANDRO MAGGI

© ANNALISA MACINO

© SANDRO MAGGI

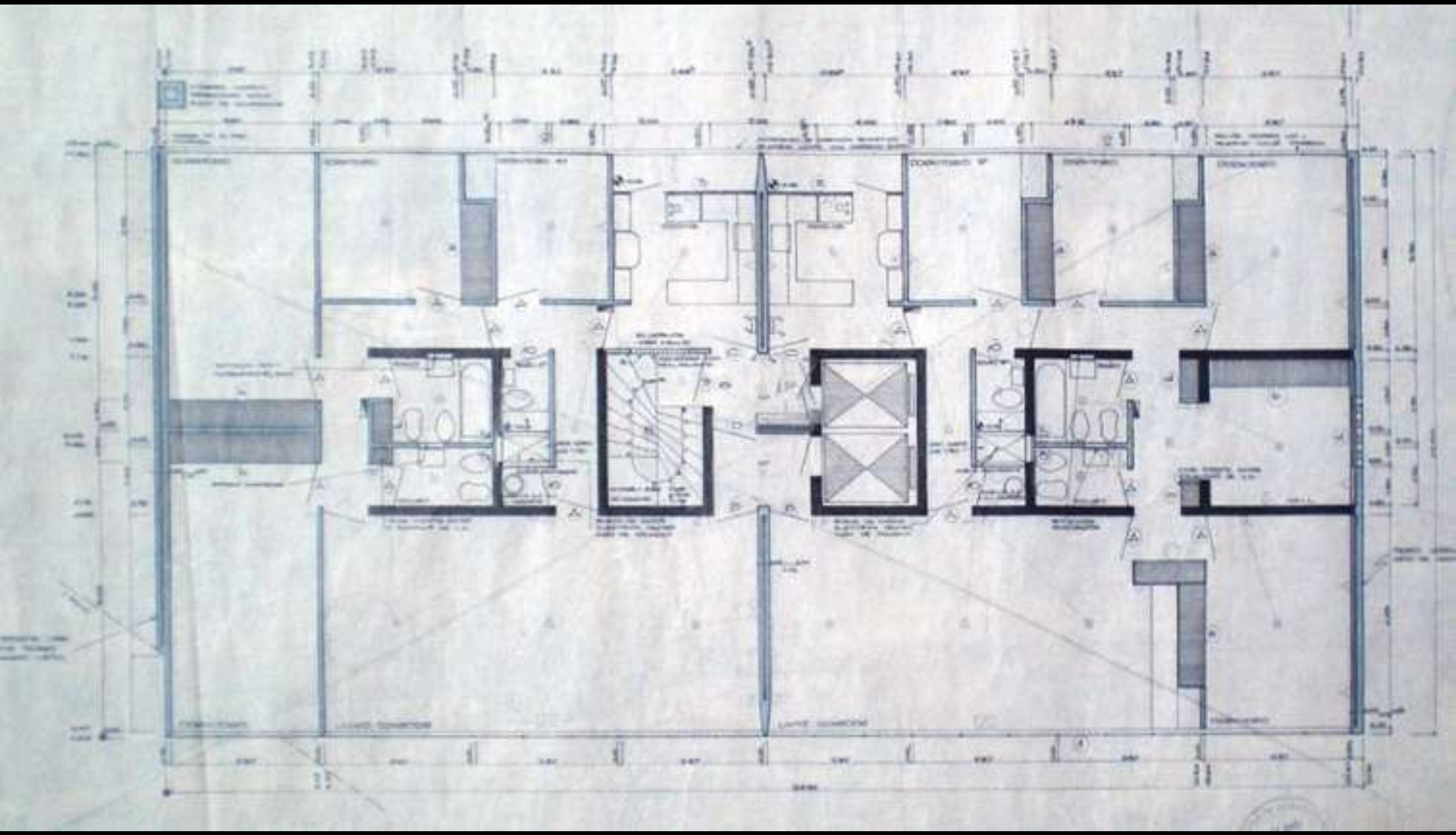

EDIFICIO POSITANO | MONTEVIDEO | GARCIA PARDO-SOMMER SMITH | 1959

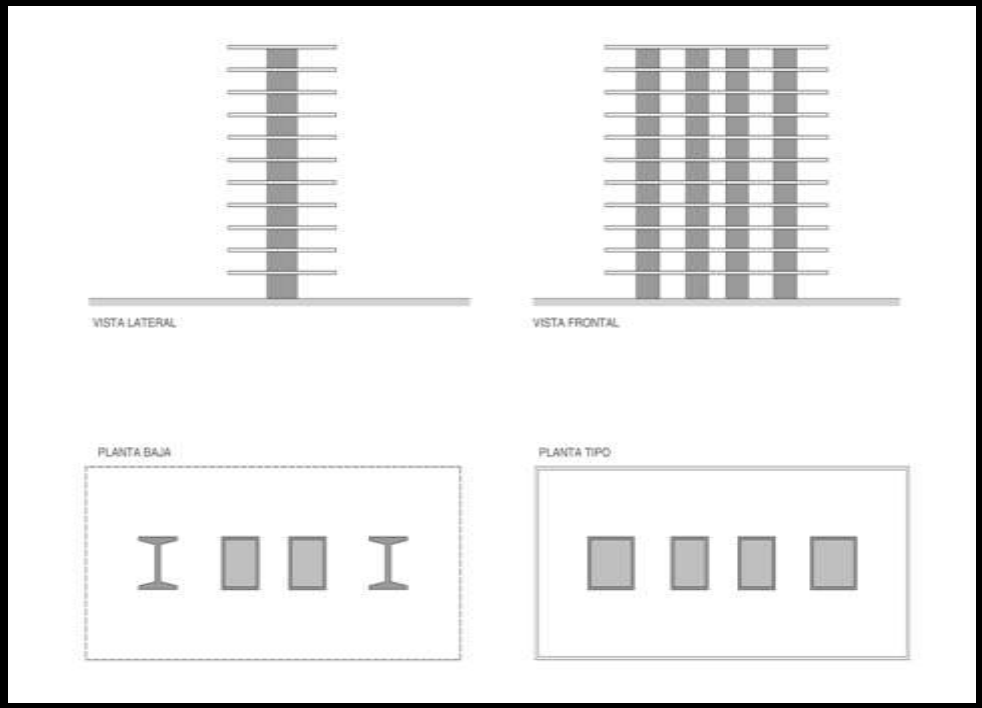

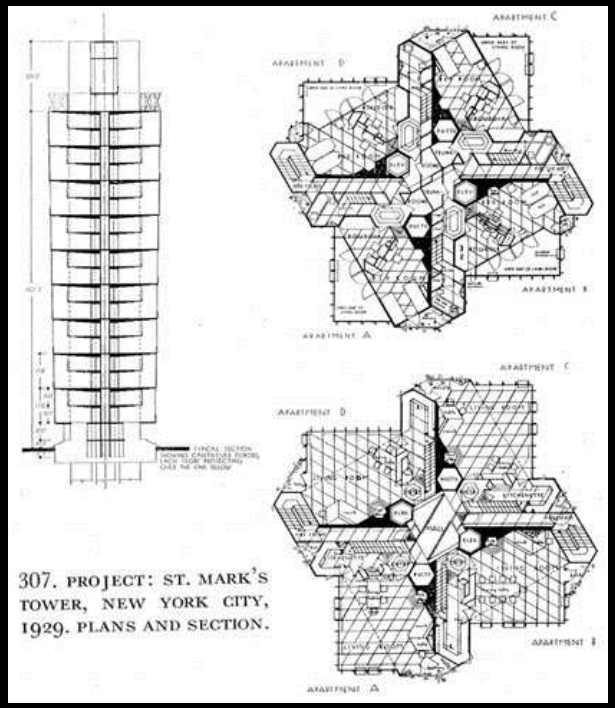

307. PROJECT: ST. MARK'S TOWER, NEW YORK CITY, 1929. PLANS AND SECTION.

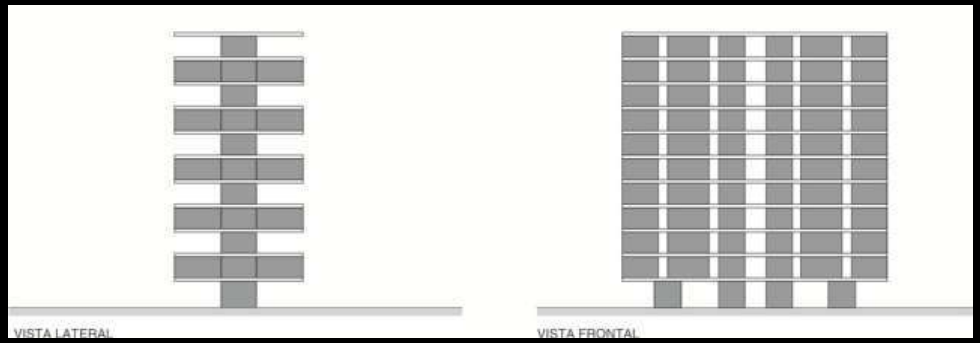

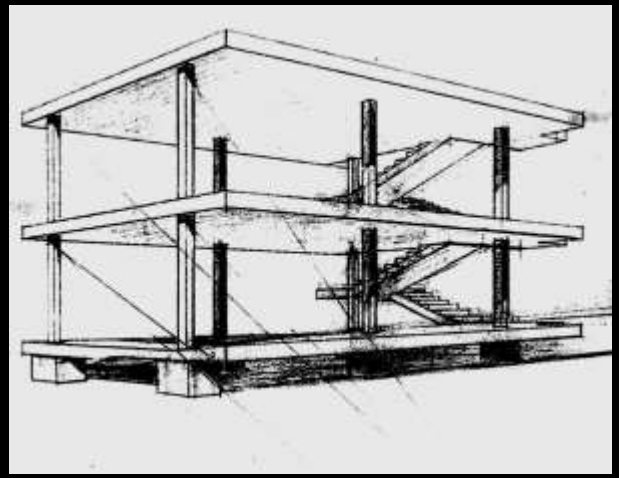

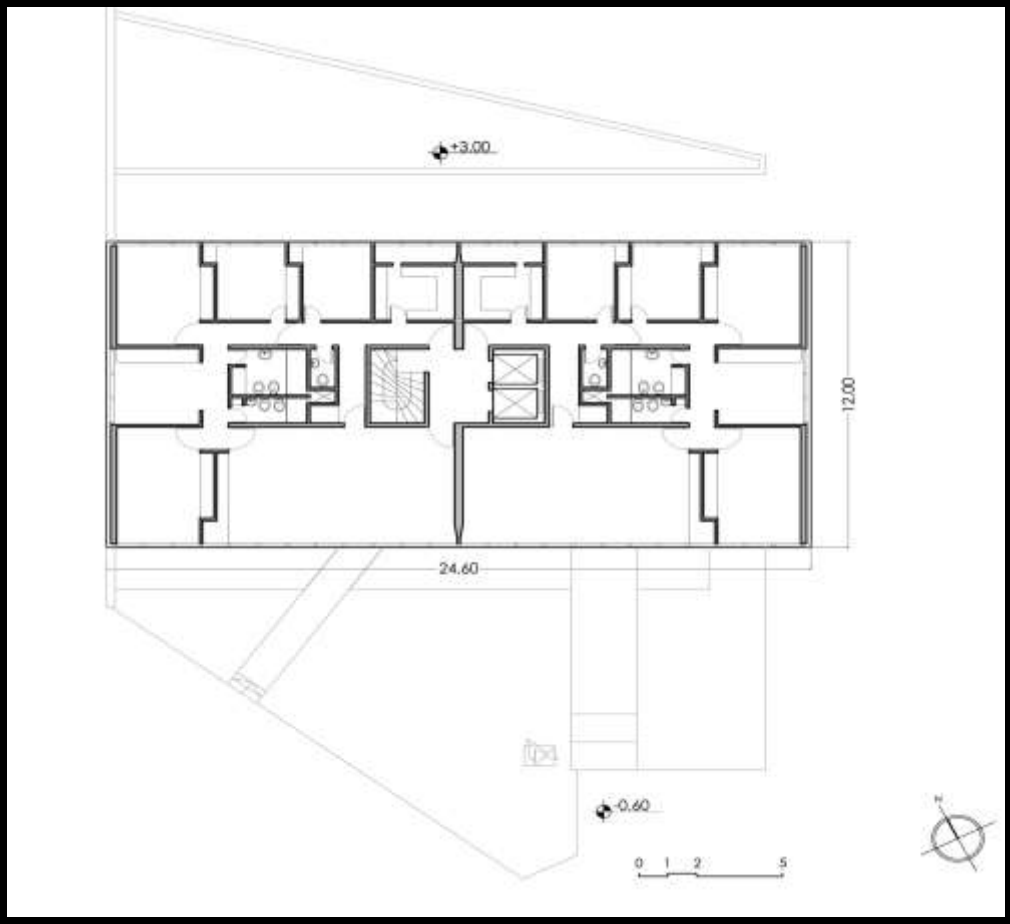
+3.00
12.00
24.60
-0.60
0 1 2 5
N

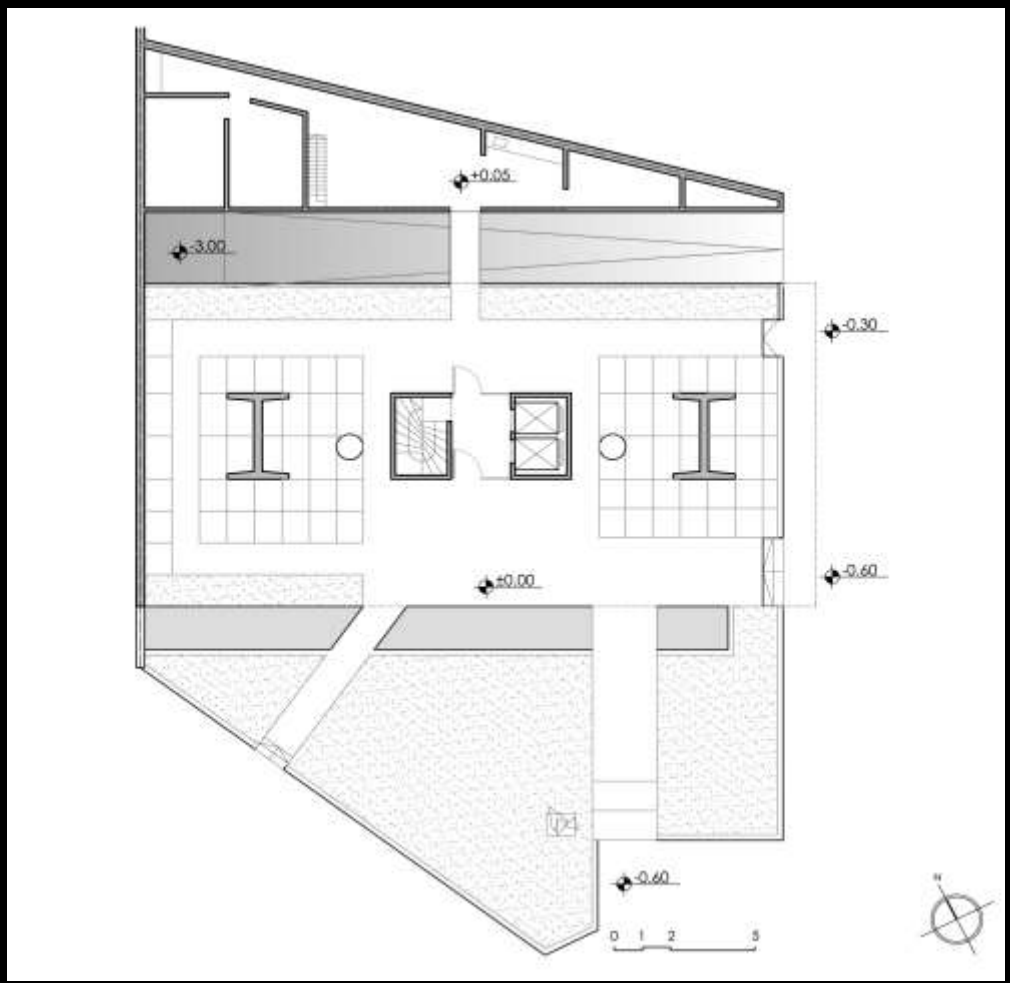
+0.05
-3.00
-0.30
-0.60
±0.00
-0.60
0 1 2 5
N

edificio POSITANO

montevideo 1959

LUIS GARCIA PARDO
ADOLFO SOMMER SMITH
arquitectos

2

FACULTAD DE ARQUITECTURA
11.109
INSTITUTO DE HISTORIA DE LA ARQUITECTURA

DONACION DIC.
Arq. GARCIA PARDO
2007

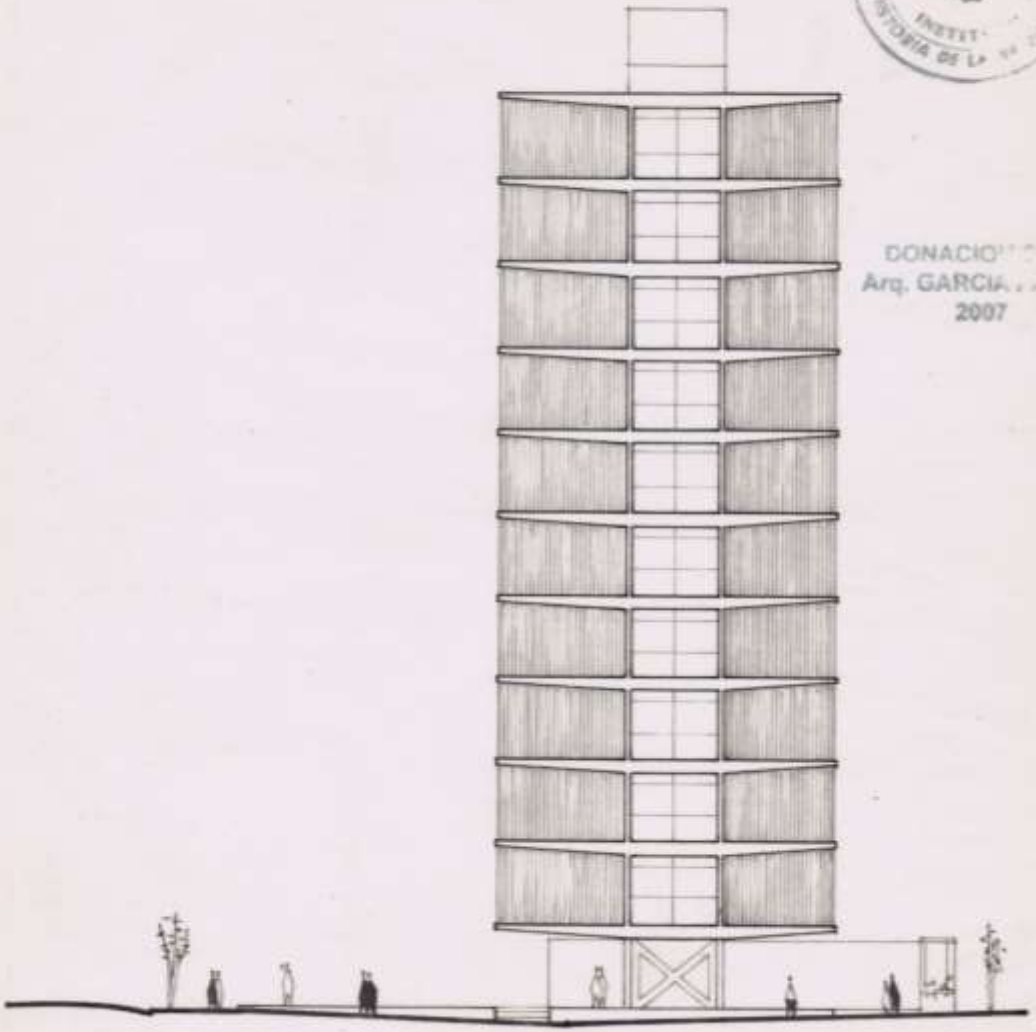

FACHADA CALLE CHARRUA

0 1 5 5m.

11.109

CENTRO DE DOCUNENTACION E INFORMACION
DEL INSTITUTO DE HISTORIA DE LA ARQUITECTURA
FACULTAD DE ARQUITECTURA
UNIVERSIDAD DE LA REPUBLICA URUGUAY
PLANO 11.109

EDIFICIO
BOSITANO

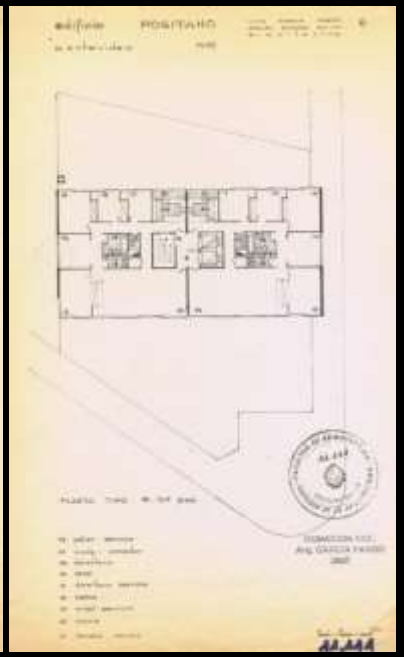

CENTRO DE DOCUNENTACION E INFORMACION
DEL INSTITUTO DE HISTORIA DE LA ARQUITECTURA
FACULTAD DE ARQUITECTURA
UNIVERSIDAD DE LA REPUBLICA URUGUAY
PLANO 11.110 – 11.111

HANSAVIERTEL | BERLIN | BAKEMA-VAN DEN BROEK | 1960

© Picture-Alliance/Tagesspiegel

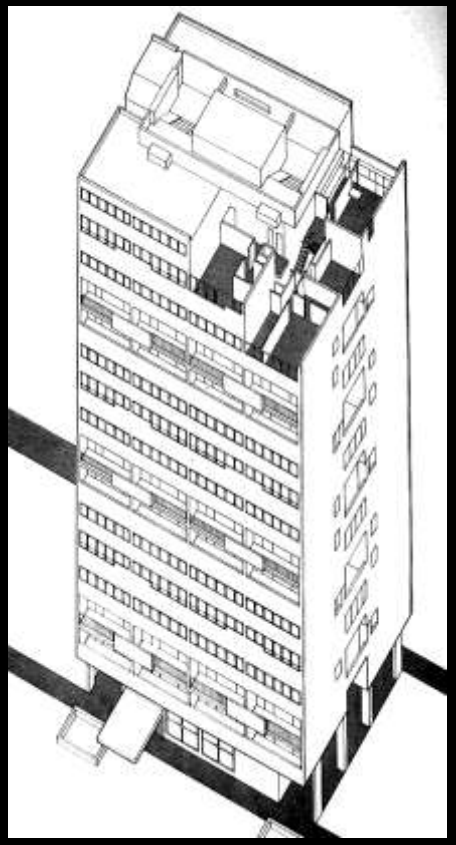

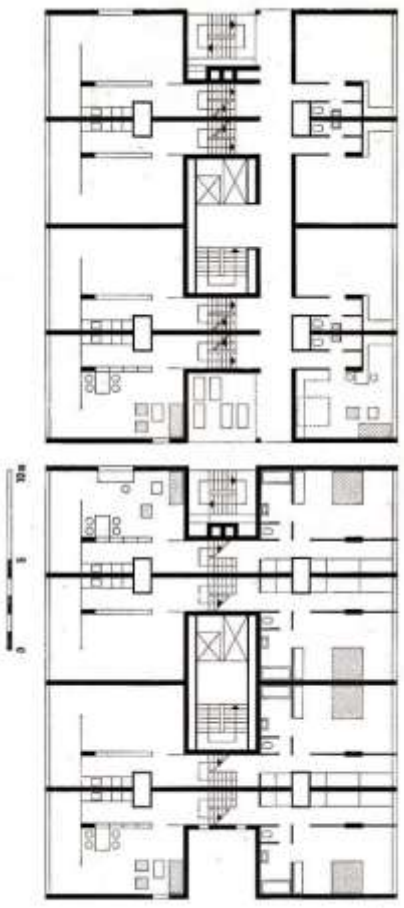

Grundriss von zwei zusammengehörigen Normalgeschossen
Oben: Korridorgeschoss mit Wohnungseingängen

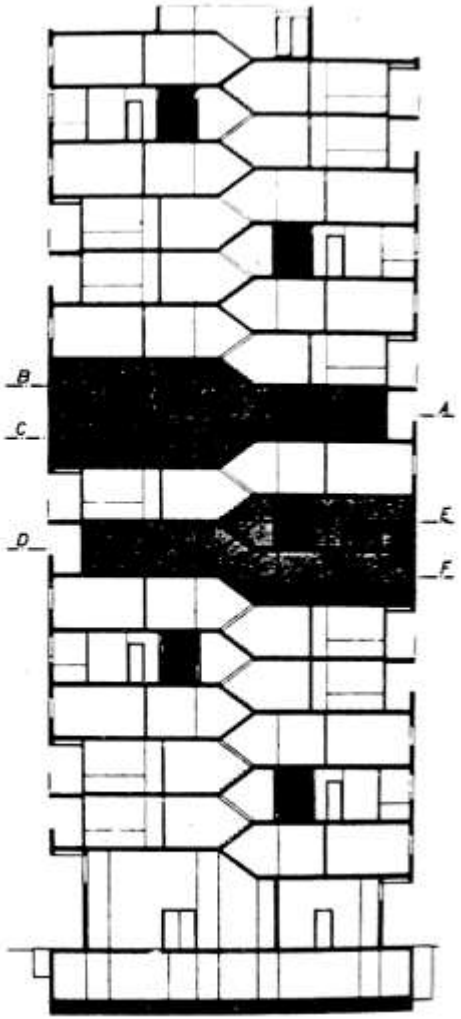

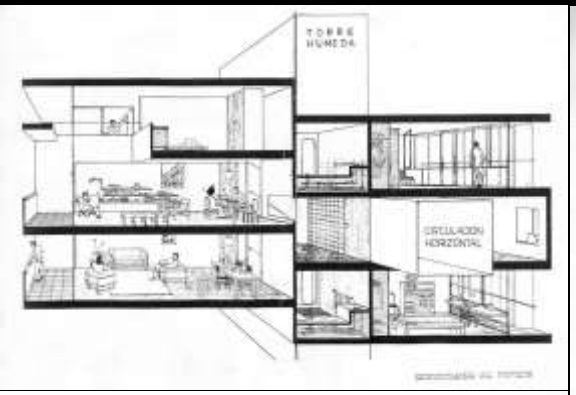

CORDOBA | ARGENTINA
BIDINOST | 1972

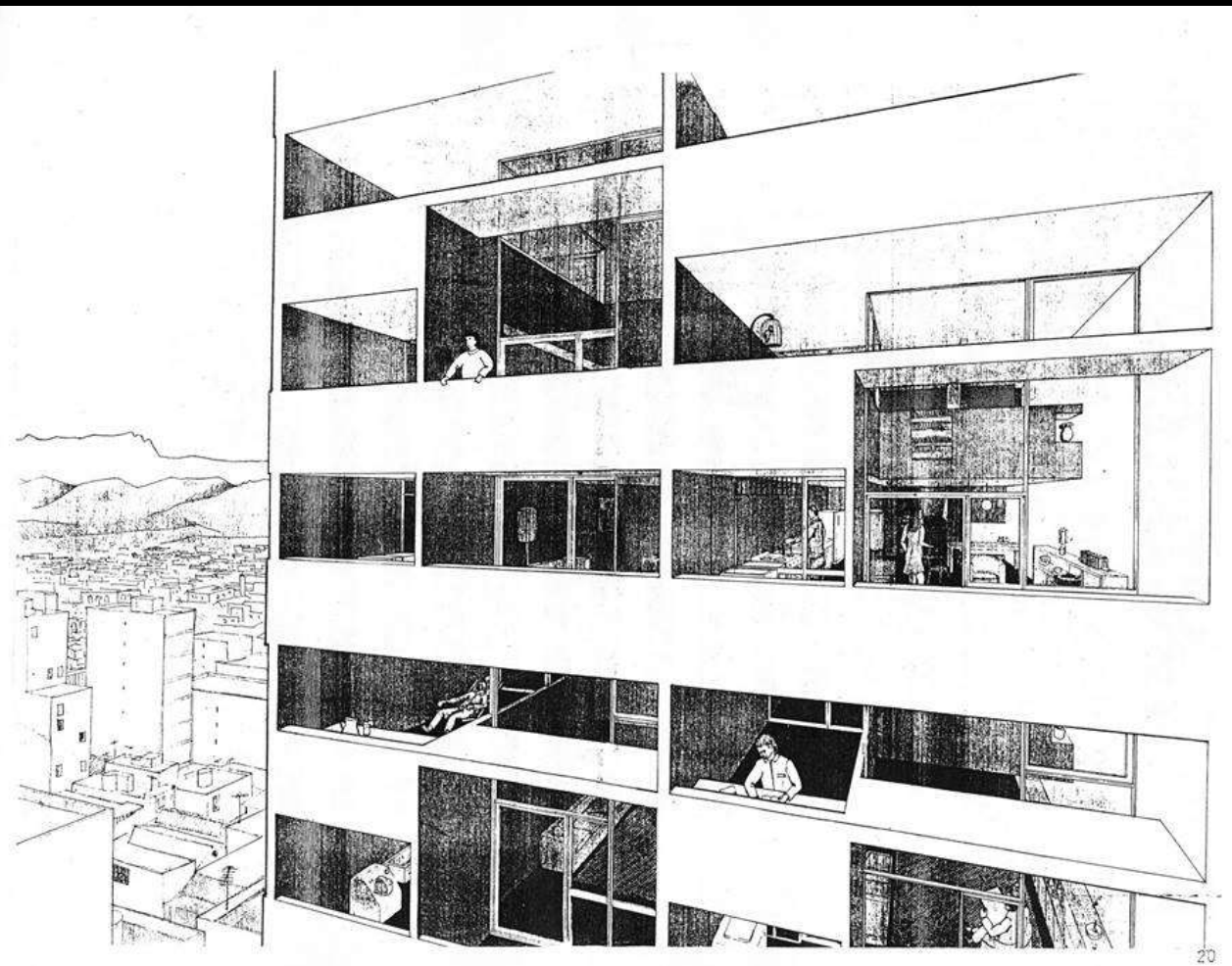

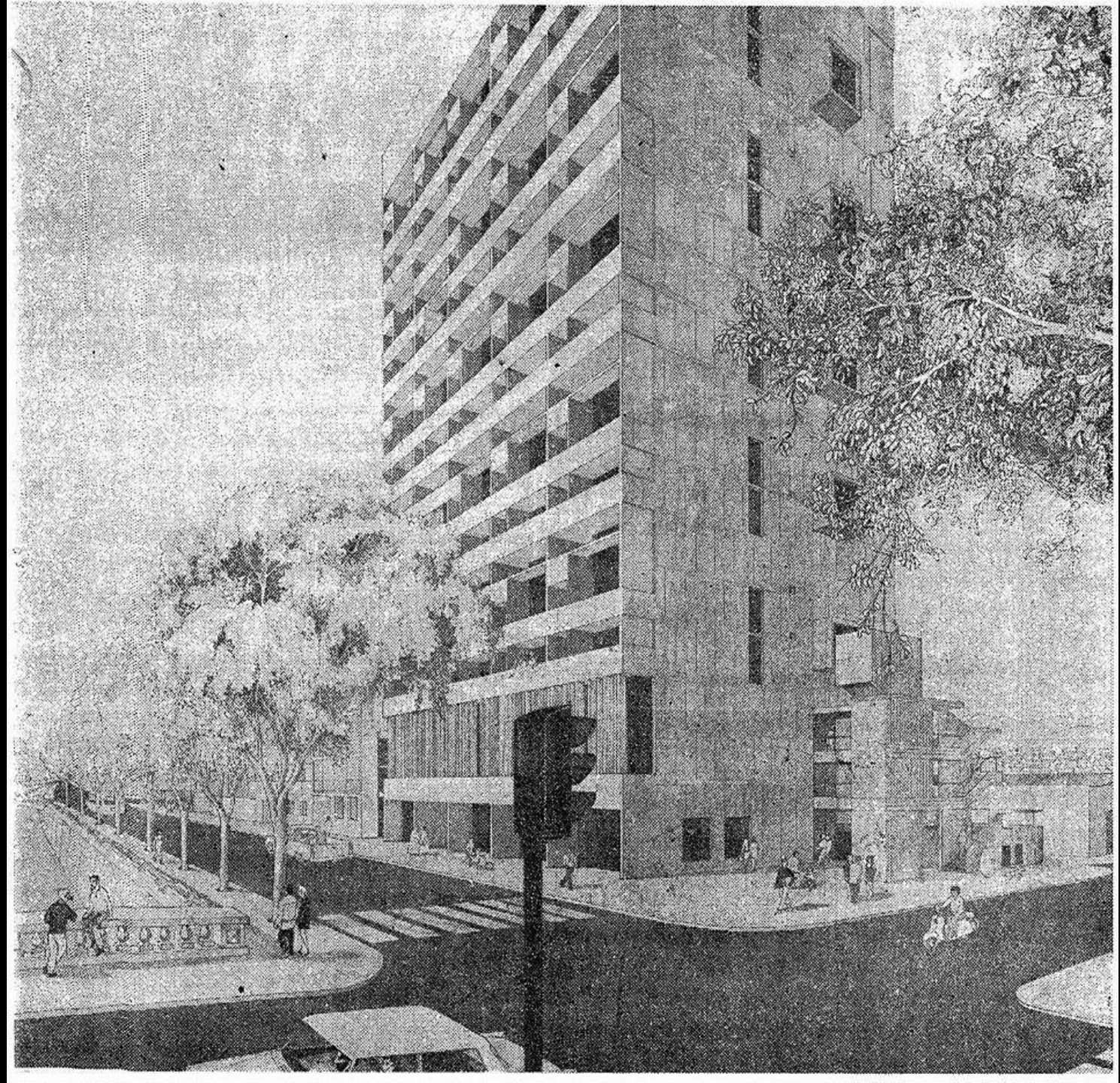

BLOQUE SALTA | SALTA | EDUARDO LARRAN | 1962

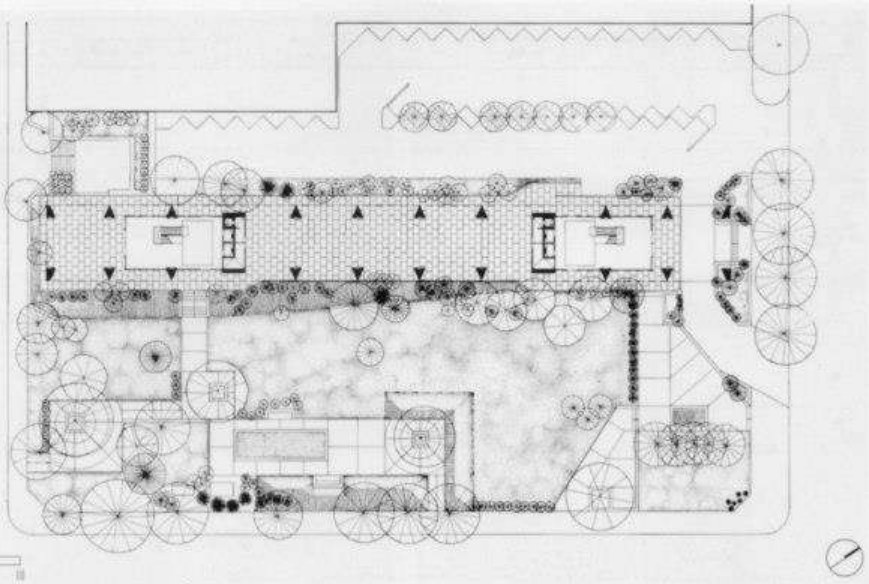

Planta. *General.*

Planta Baja. *Dúplex.*

Planta Alta. *Dúplex.*

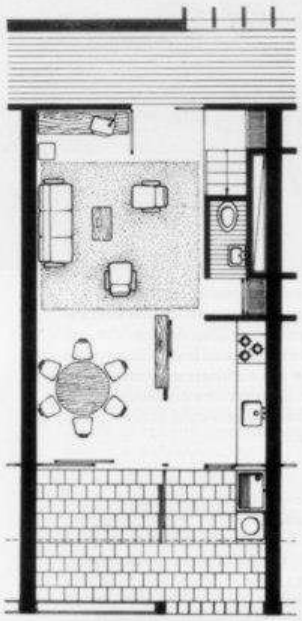

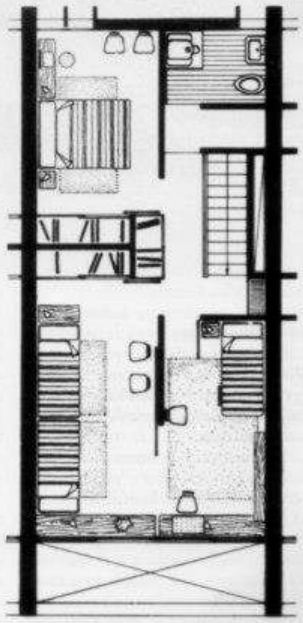

..."es fundamental que nuestras propuestas sean de la máxima capacidad de síntesis, sobriedad y simplicidad, sin olvidar que todo esto se vuelque en el momento de su materialización. Mirá, cuando uno entra a un edificio y ve que nada lo inquieta y o le llama la atención es porque está muy bien resuelto, ese parámetro nunca falla"...

PANEDILE I | BUENOS AIRES | ALVAREZ-ASLAN-EZCURRA-RICUR | 1963

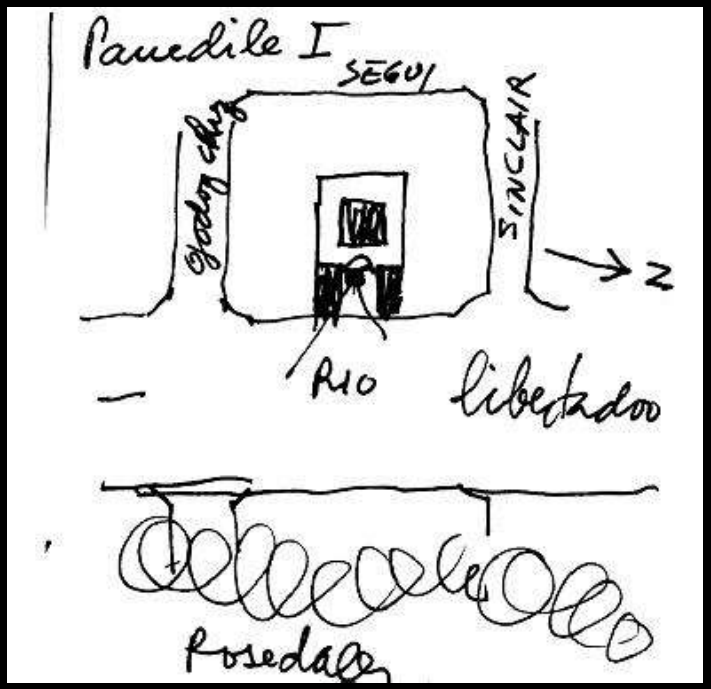
Panedile I
SEGUI
SINCLAIR
N
RIO
libertador
Rosedale

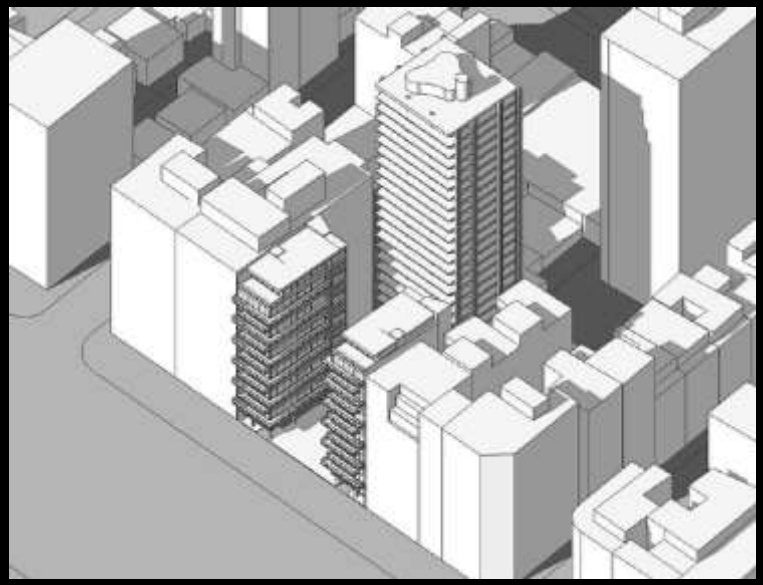

SIFA

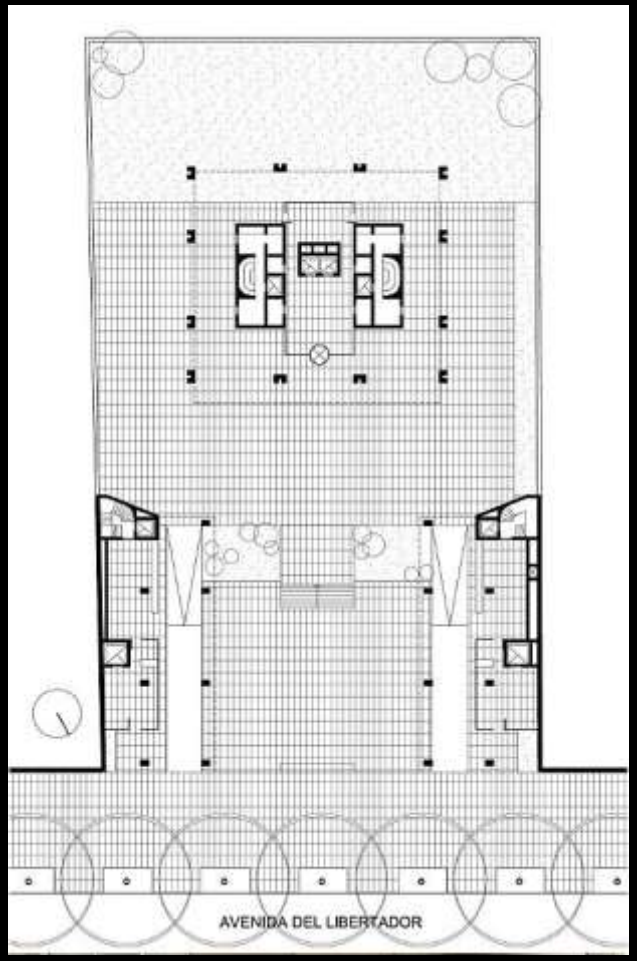
AVENIDA DEL LIBERTADOR

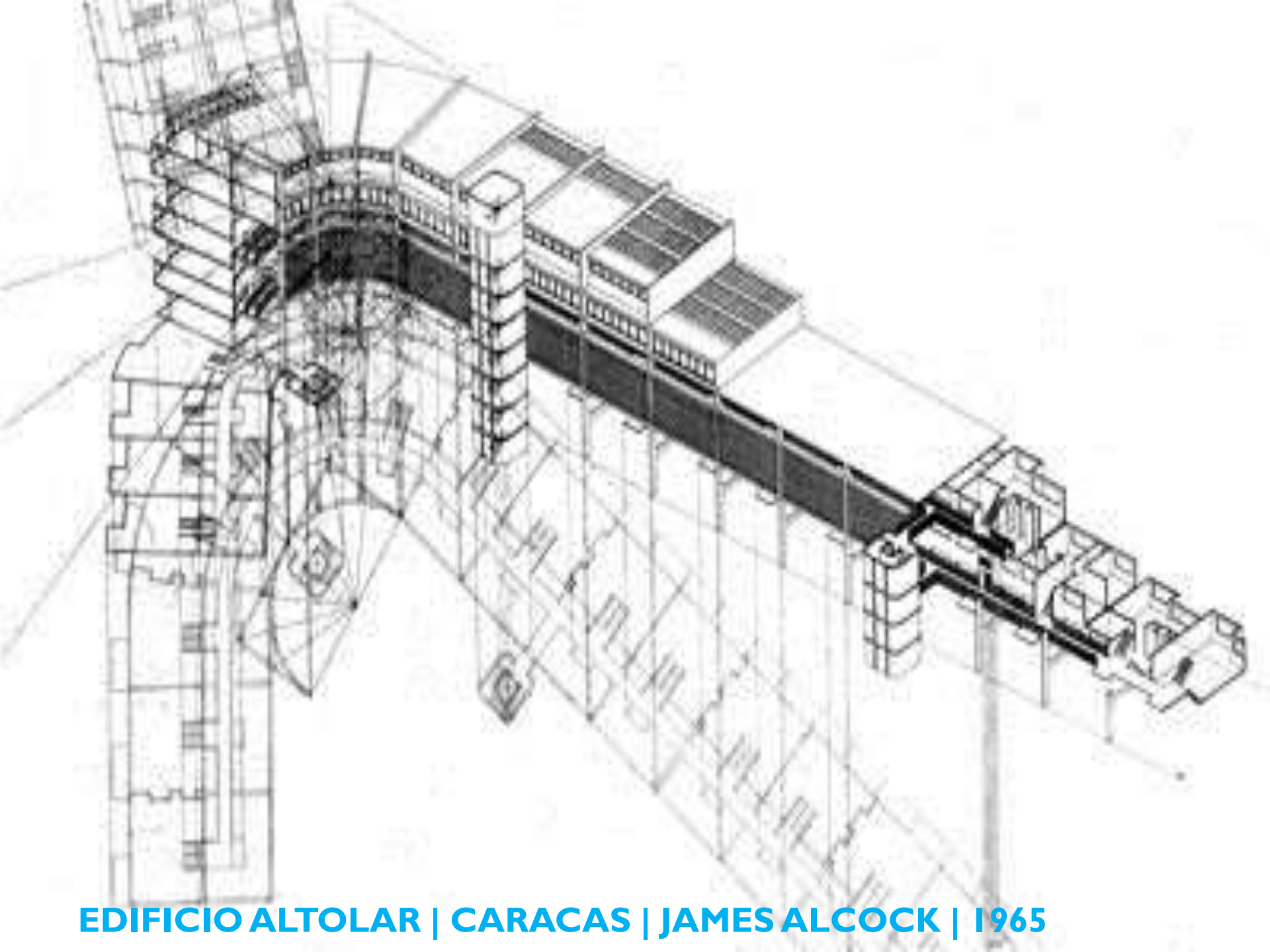

EDIFICIO ALTOLAR | CARACAS | JAMES ALCOCK | 1965

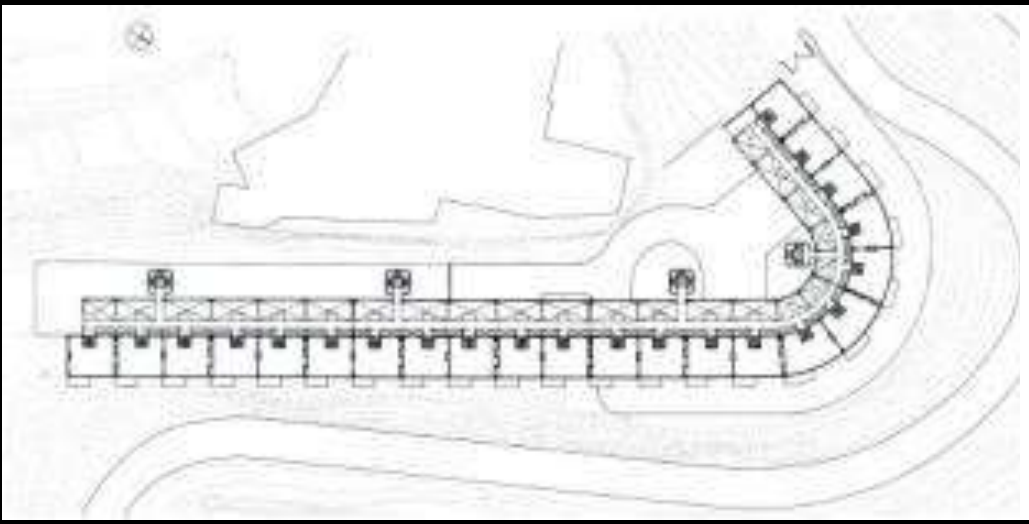

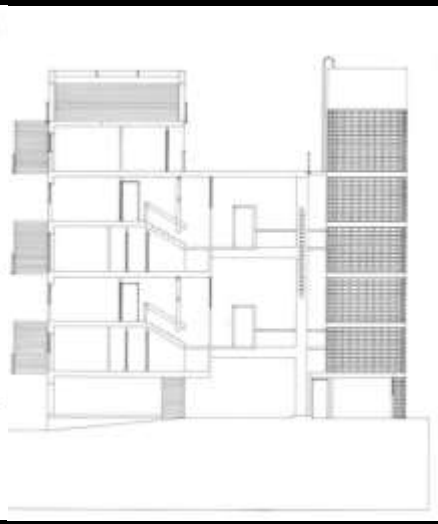

I0Y 53 | LA PLATA | LENCI | 1966

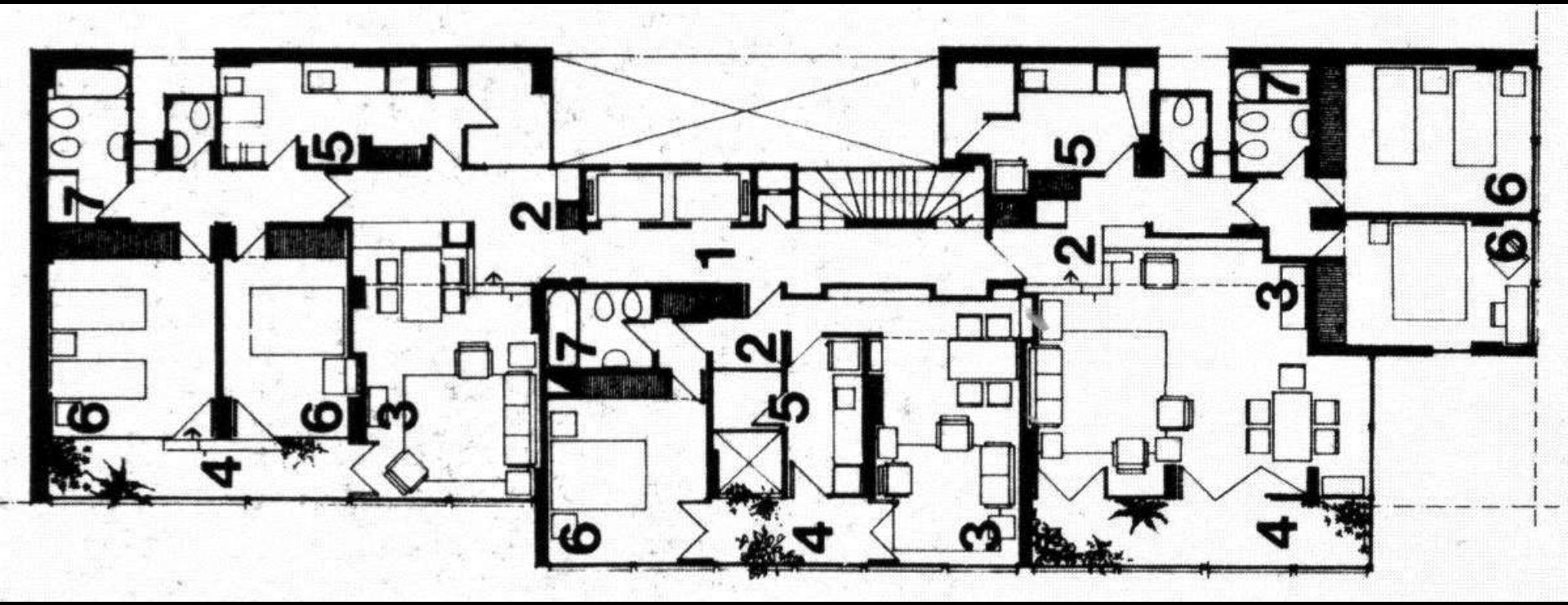
1
2
3
4
5
6
7

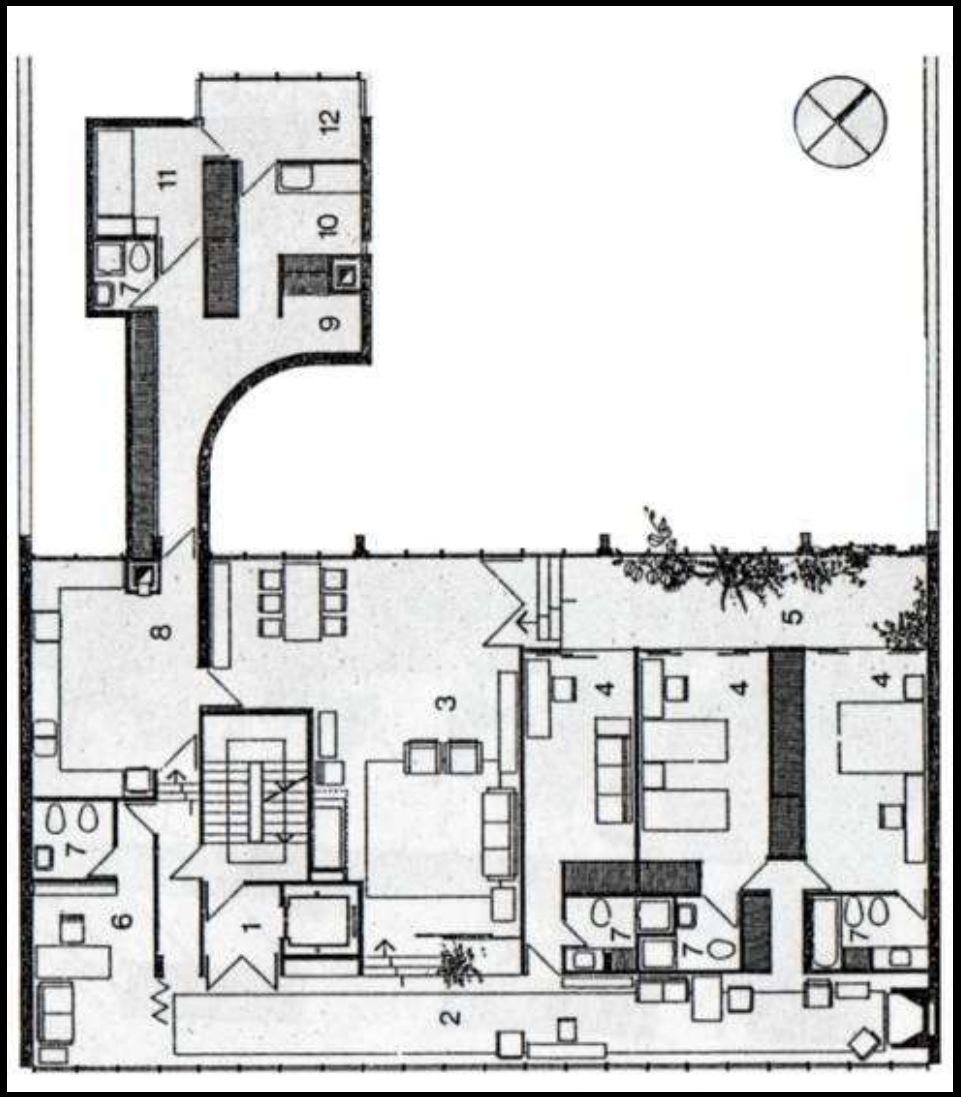

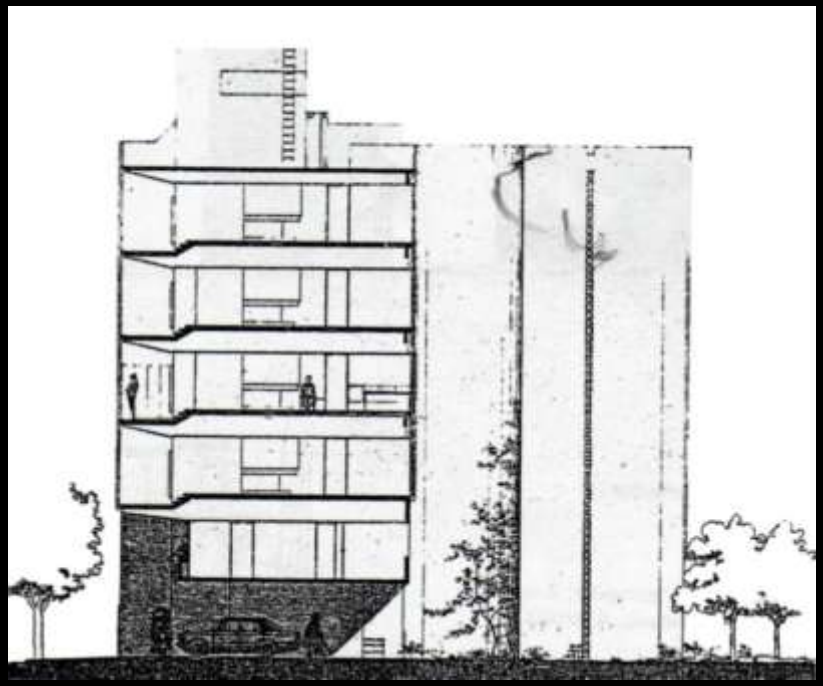

50 ENTRE 13 Y 14 | LA PLATA | KRAUSE | 1968

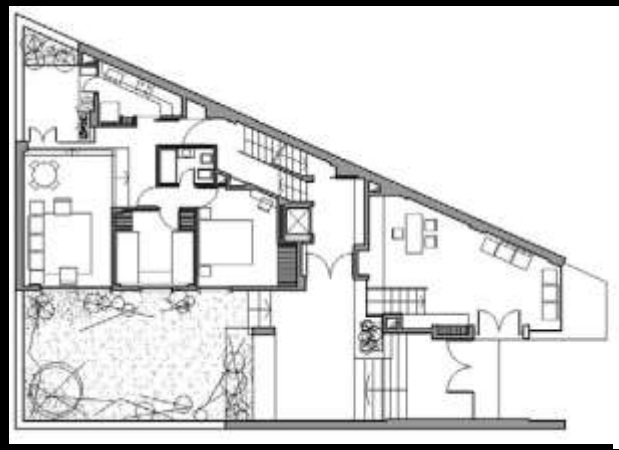

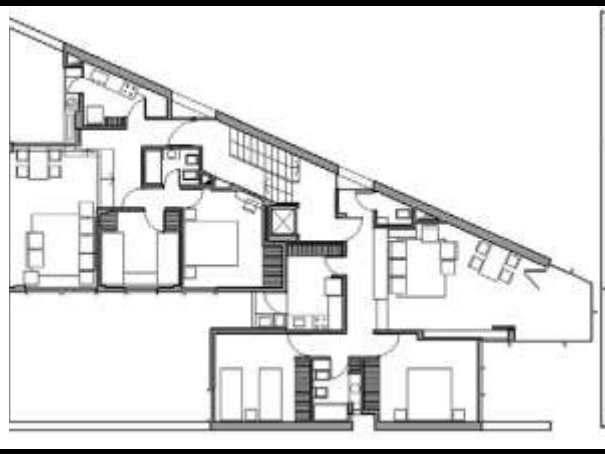

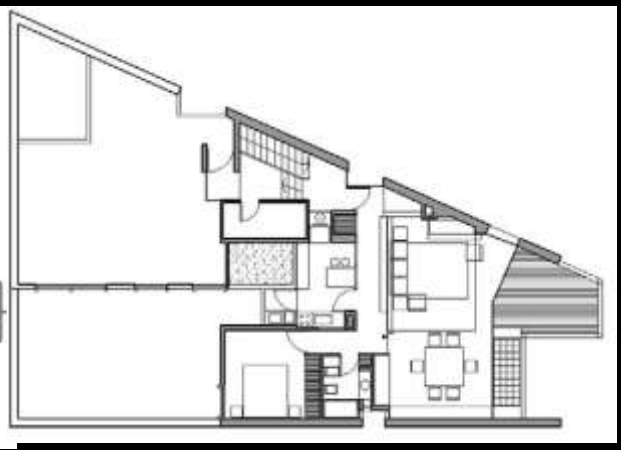

45 ENTRE 5 Y 6 | LA PLATA | TOMAS | 1969

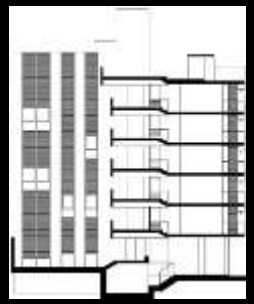

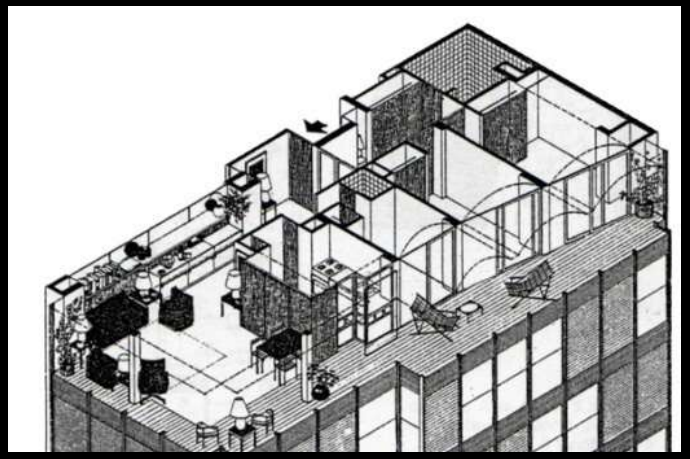

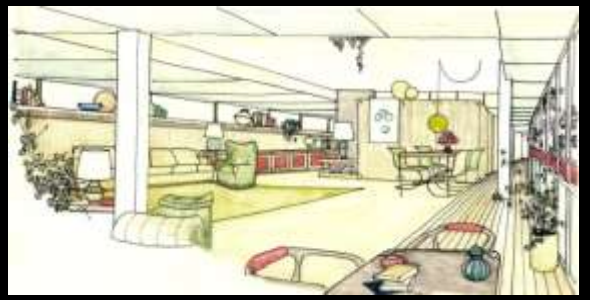

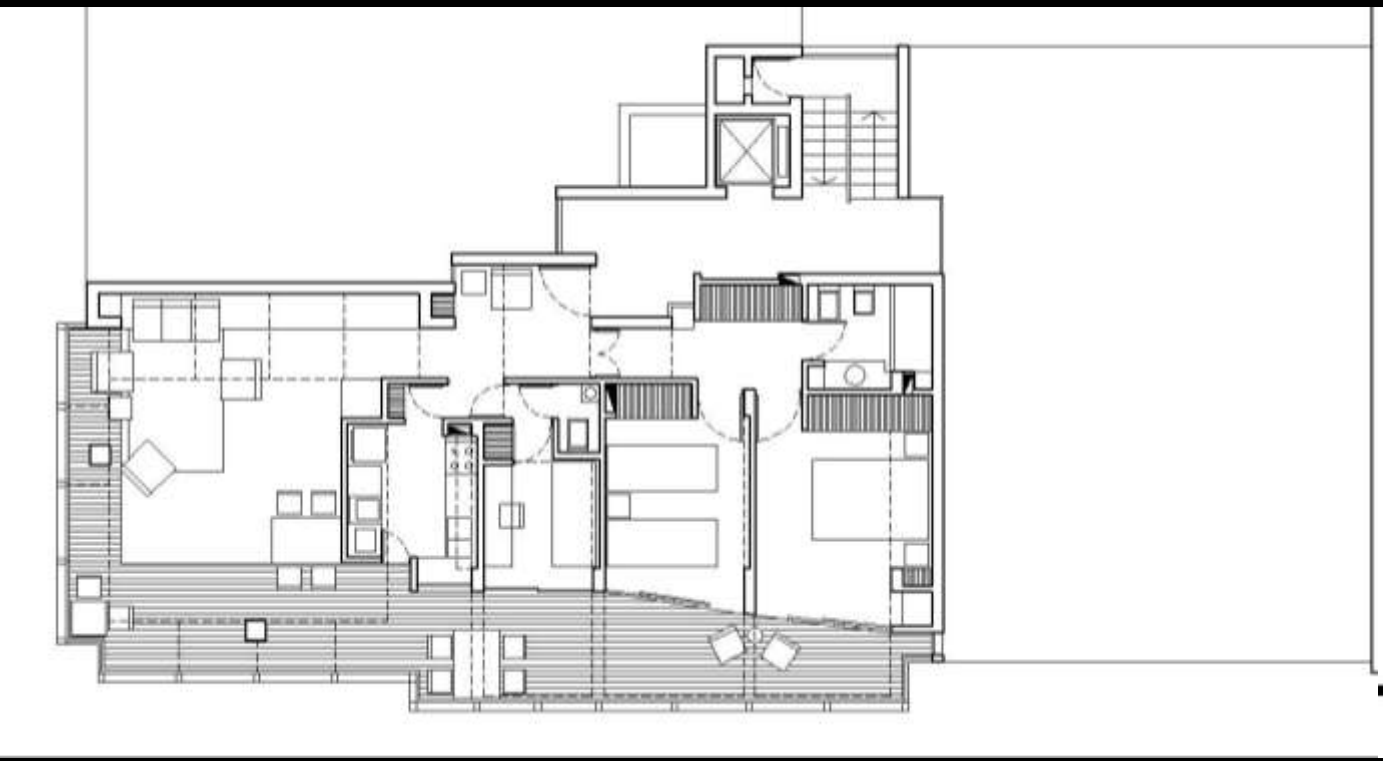

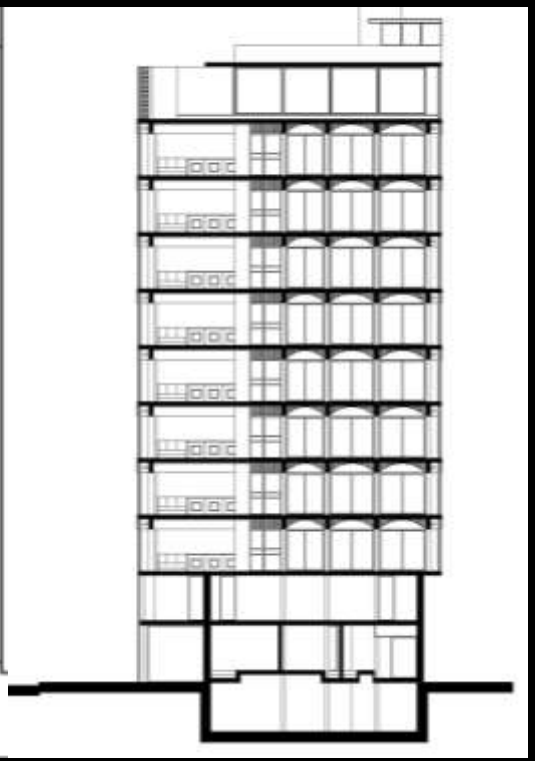

8Y 46 | LA PLATA | TOMAS | 1975

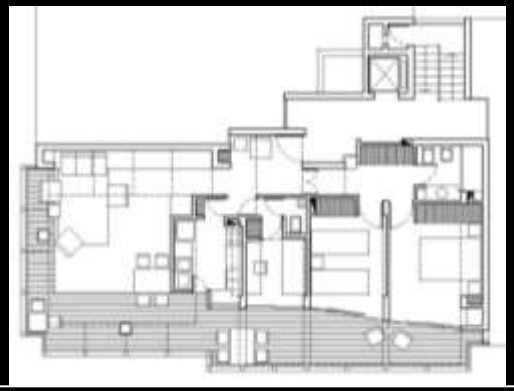

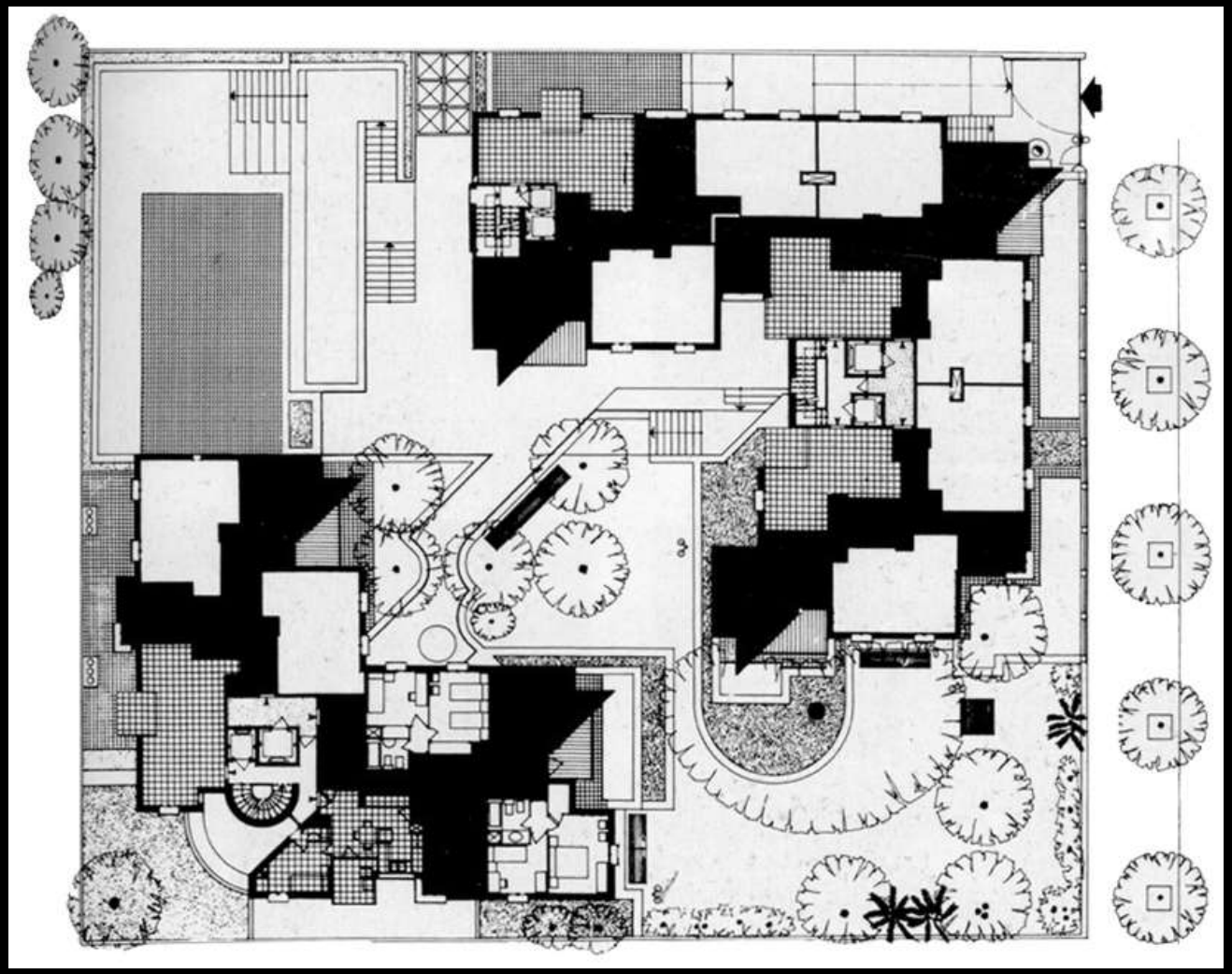

BONANOVA |BARCELONA | MARTORELL-BOHIGAS-MACKAY | 1971

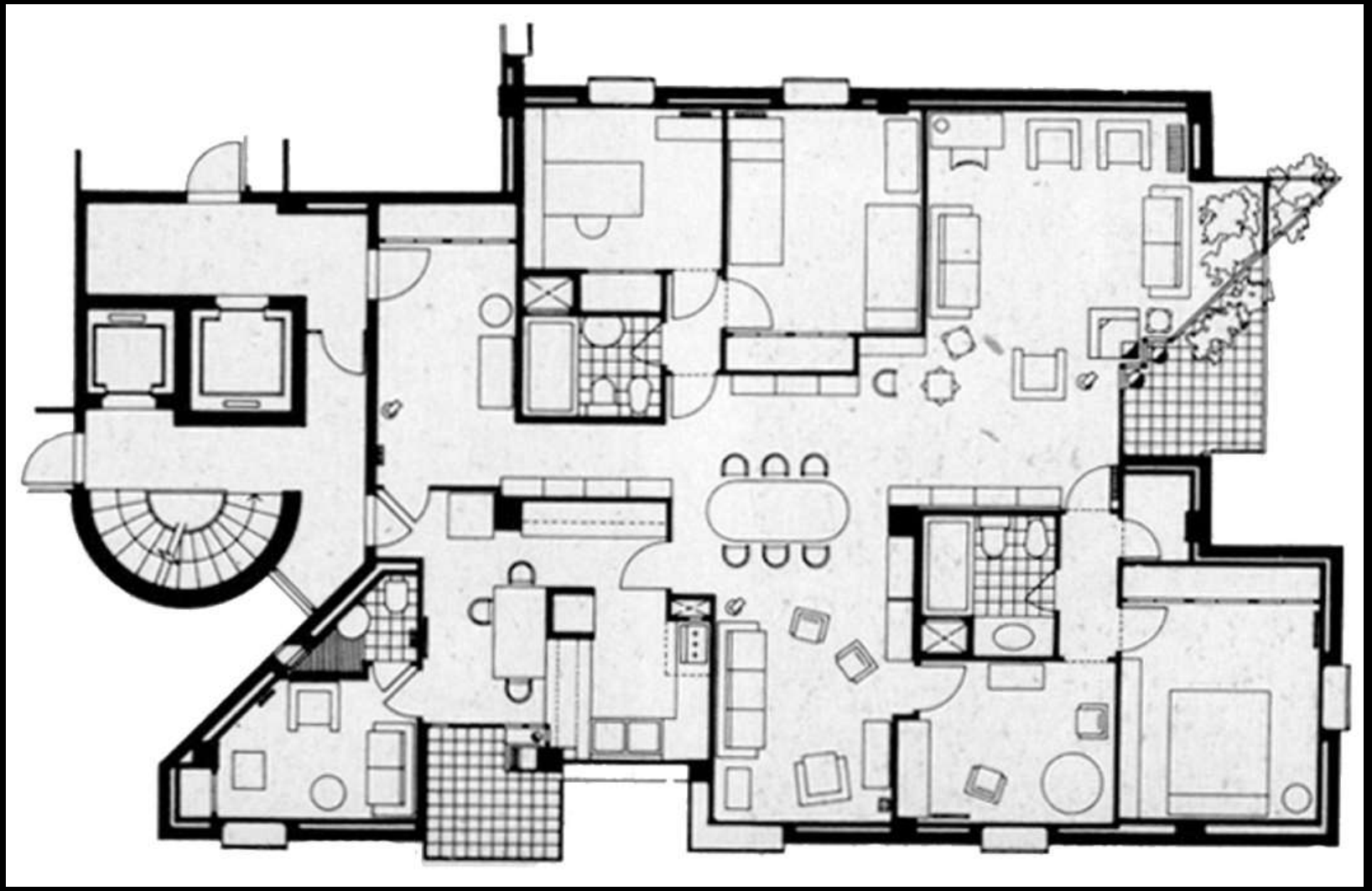

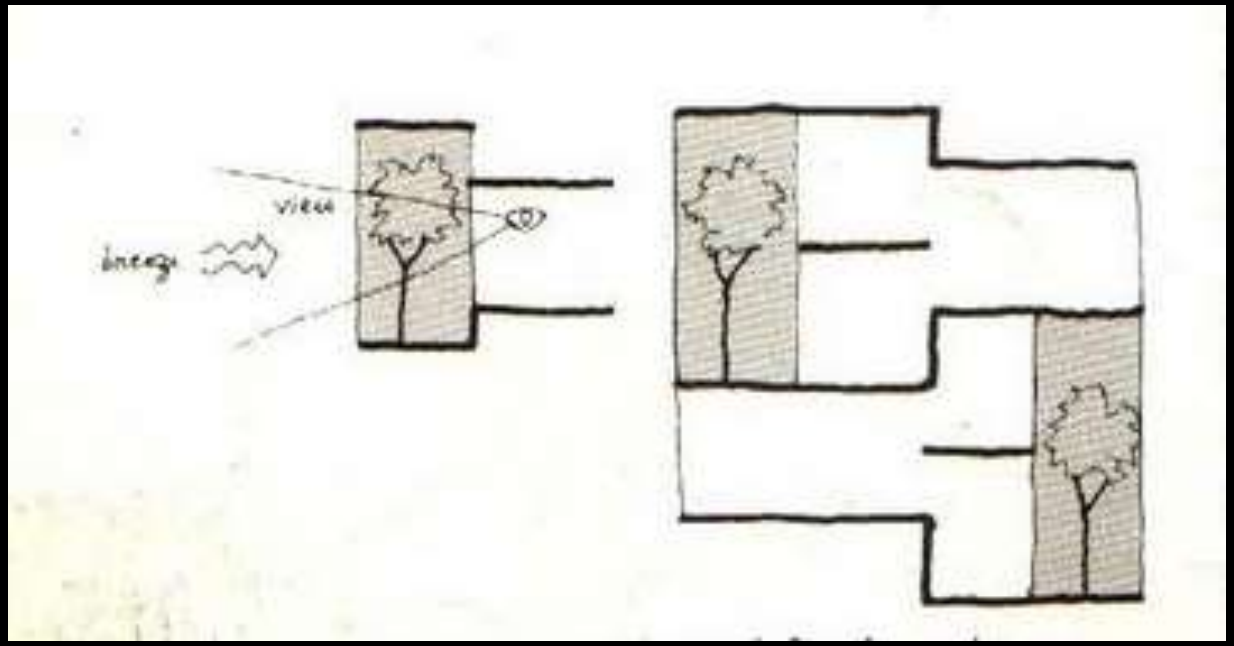

KANCHANJUNGA APARTMENTS |BOMBAY | CORREA | 1983

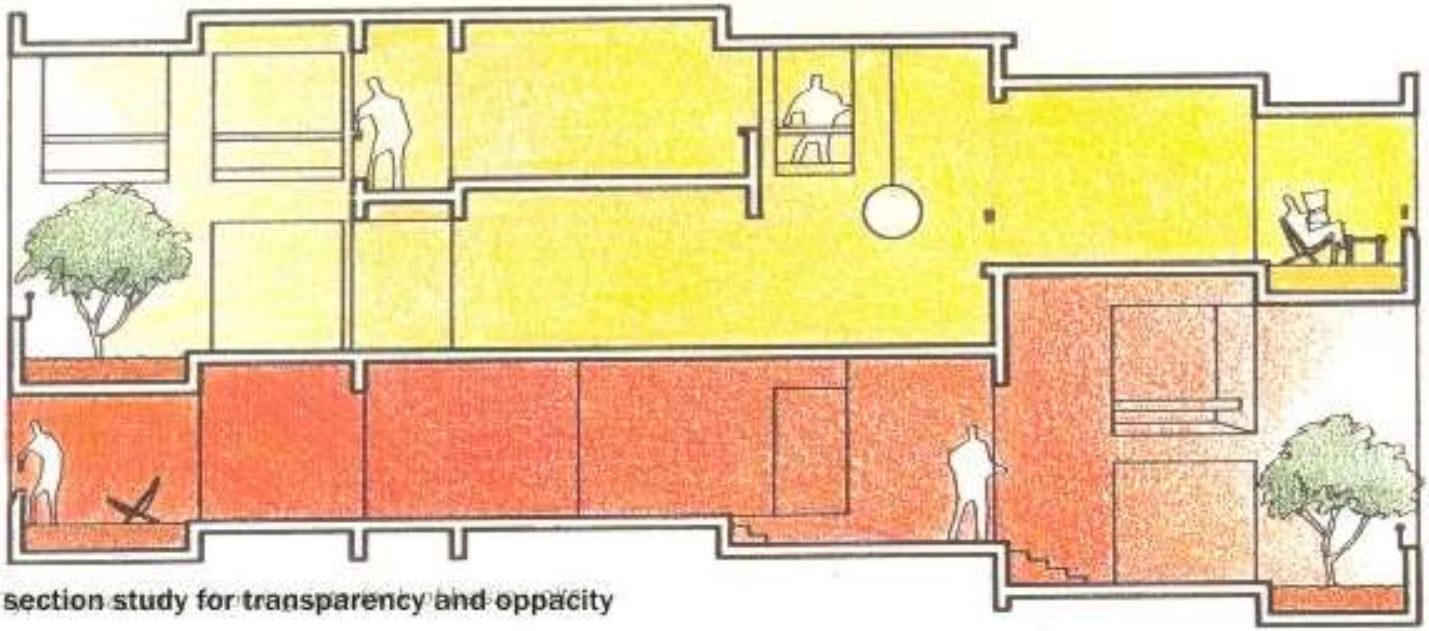

section study for transparency and oppacity

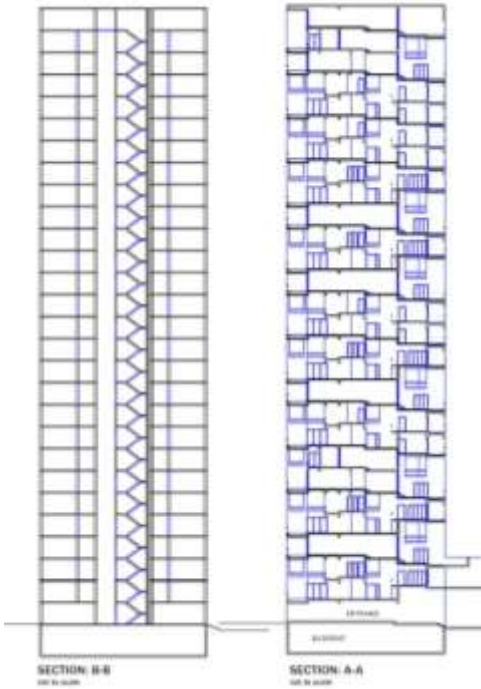

Type C

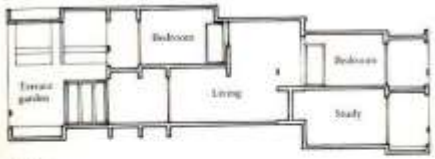

Section

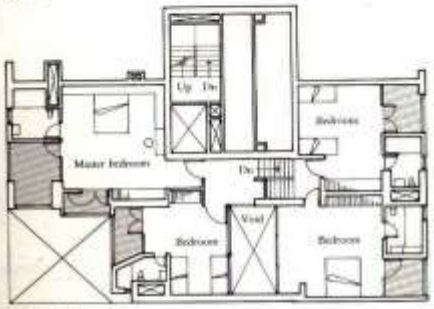

Upper level

Lower level

Type D

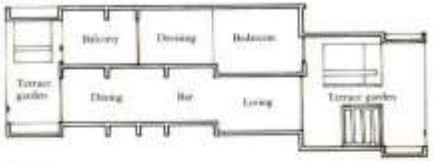

Section

Upper level

Lower level

Type A

Section

Upper level

Lower level

Type B

Section

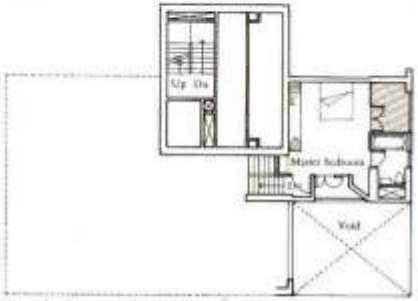

Upper level

Lower level

EDIFICIO JARAGUA | SAN PABLO | MENDES DA ROCHA | 1984

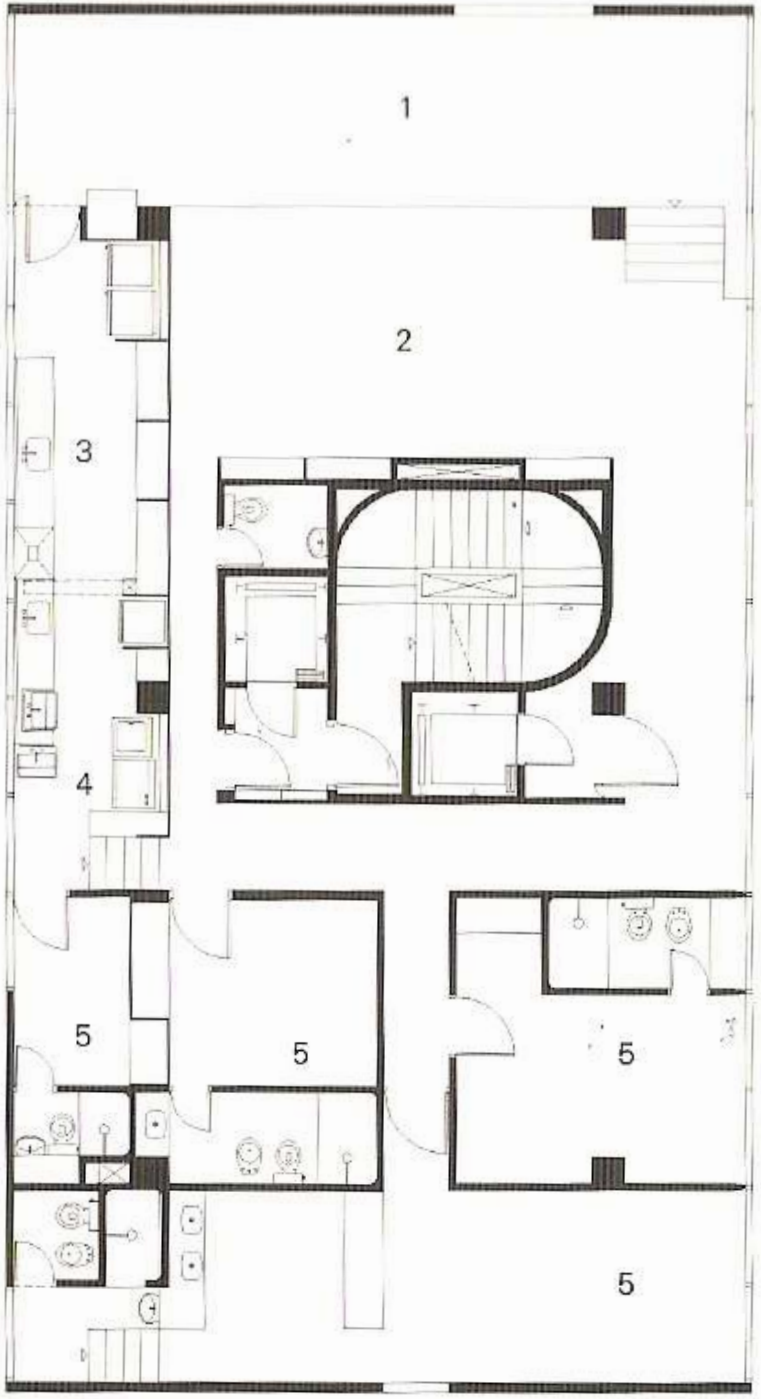
1
2
3
4
5
5
5
5

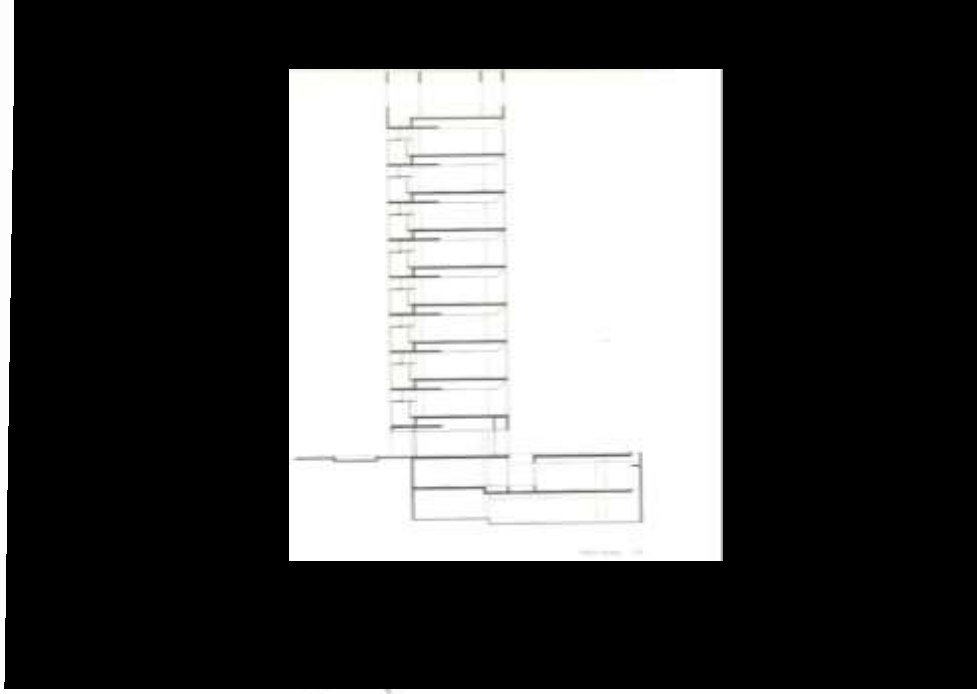

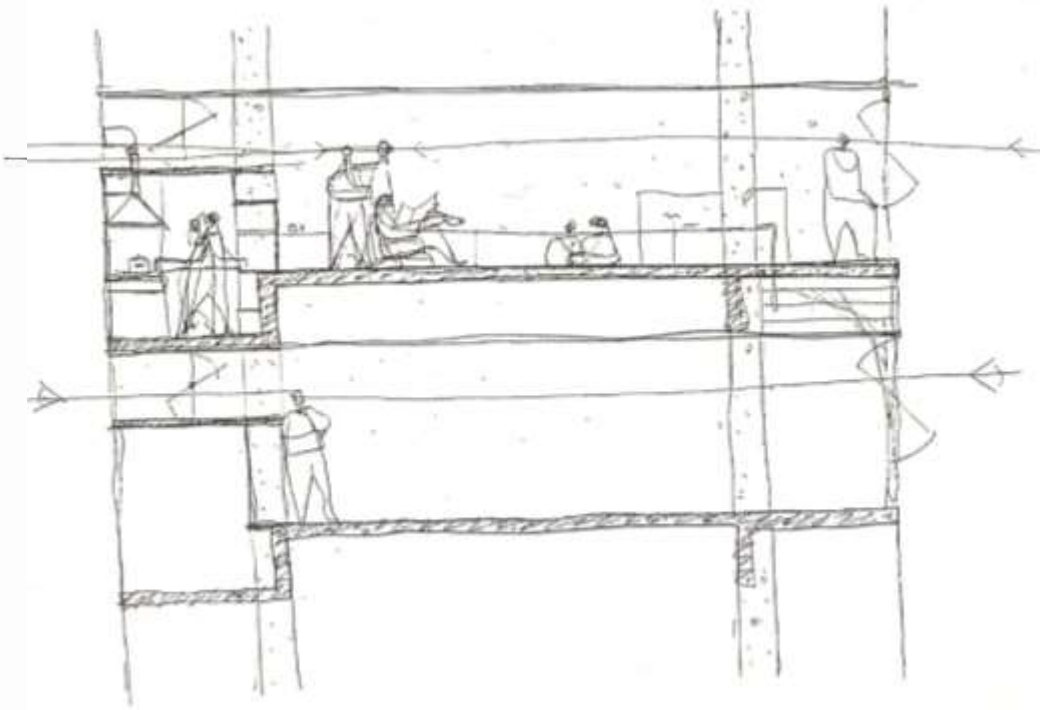

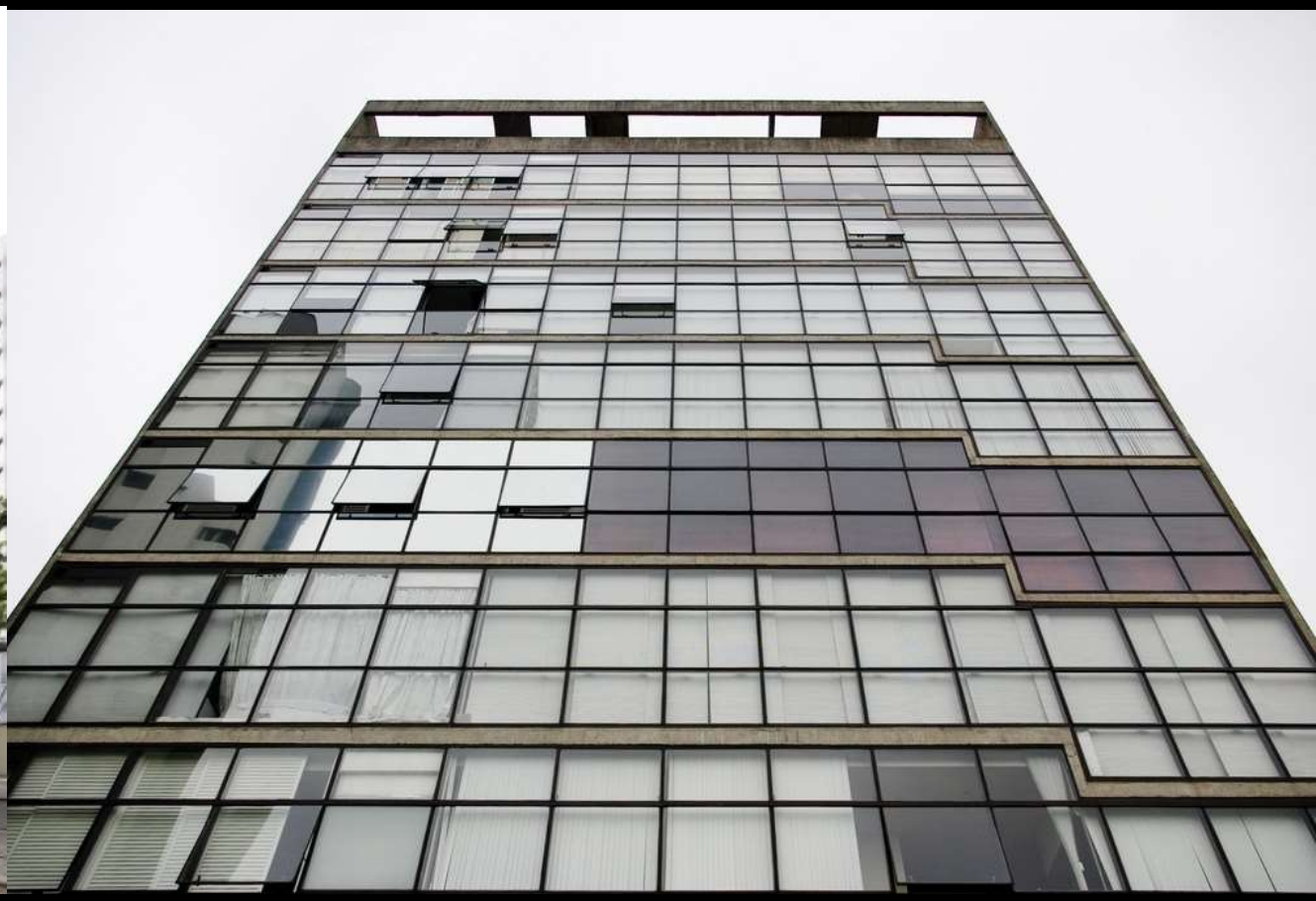

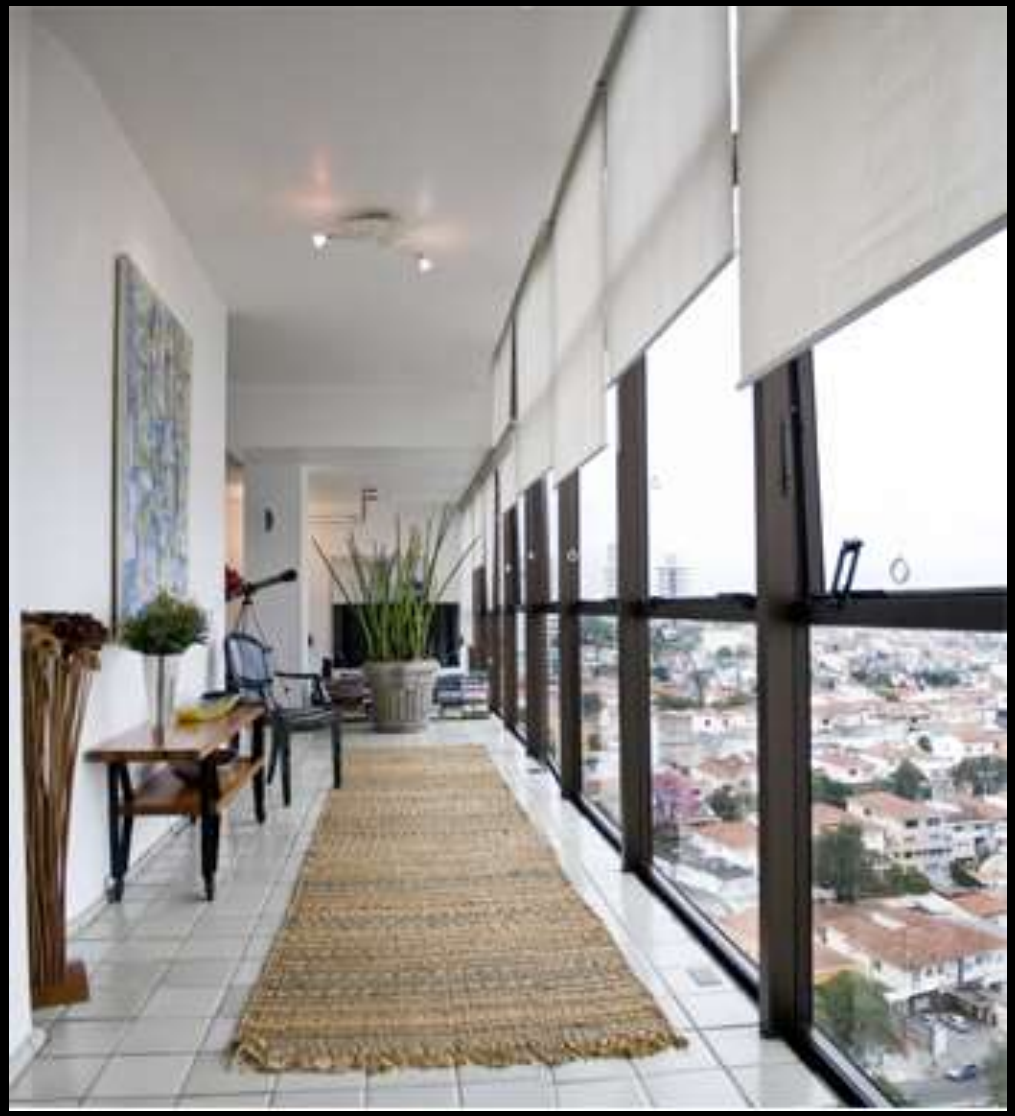

VIVIENDAS EN MEAUX | PARIS | PIANO | 1988
POWERED BY

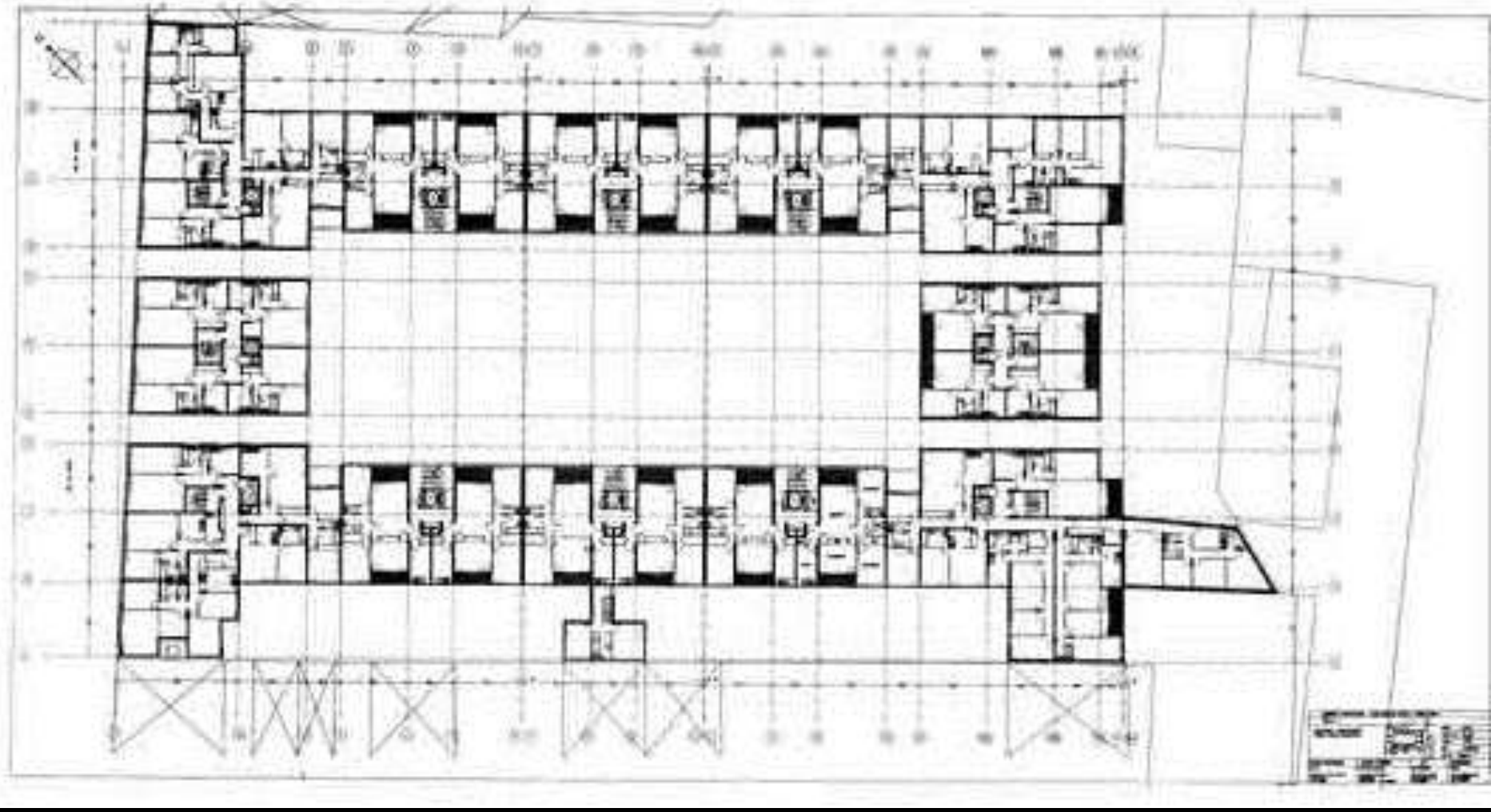

GreatBuildings.com

GreatBuildings.c

GreatBuildings.com

GreatBuildings.com

26 VIVIENDAS EN PARIS | FRANCIA | PHILIPE GAZEAU | 1990

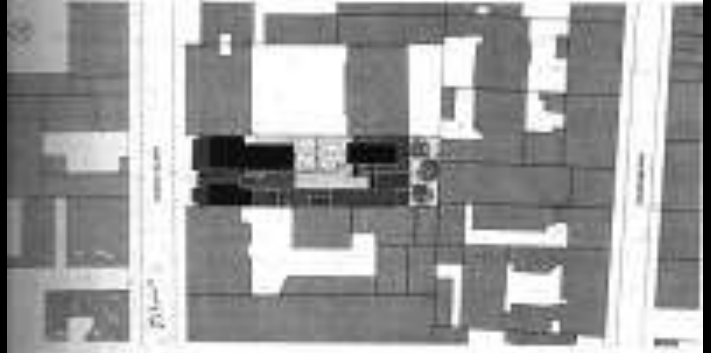

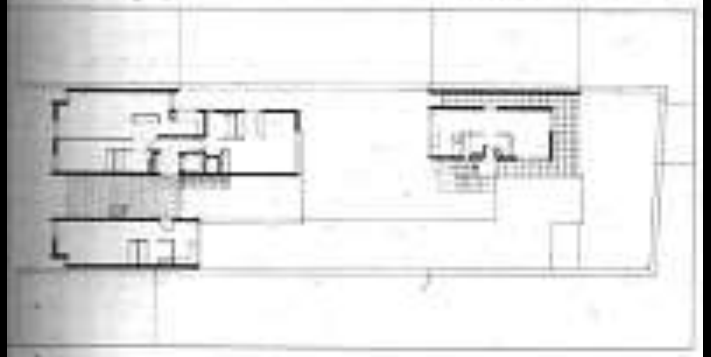

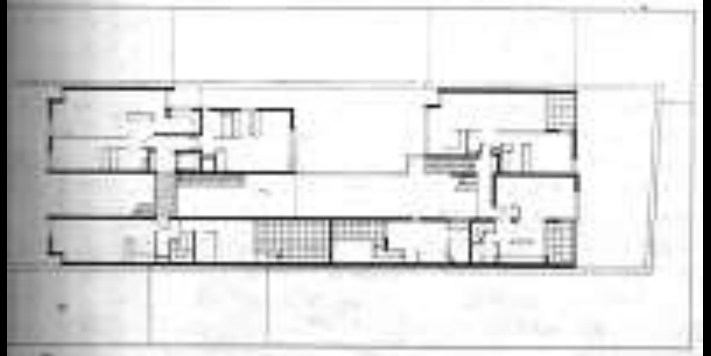

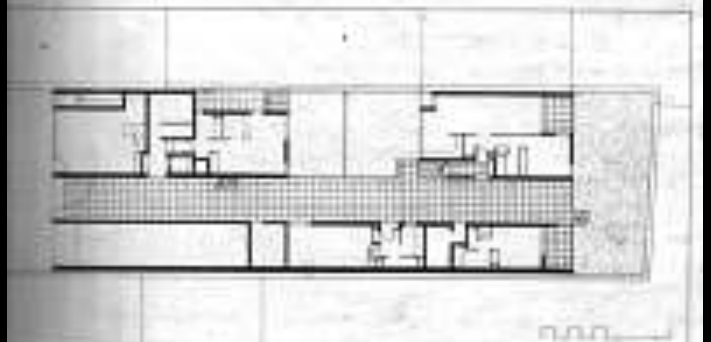

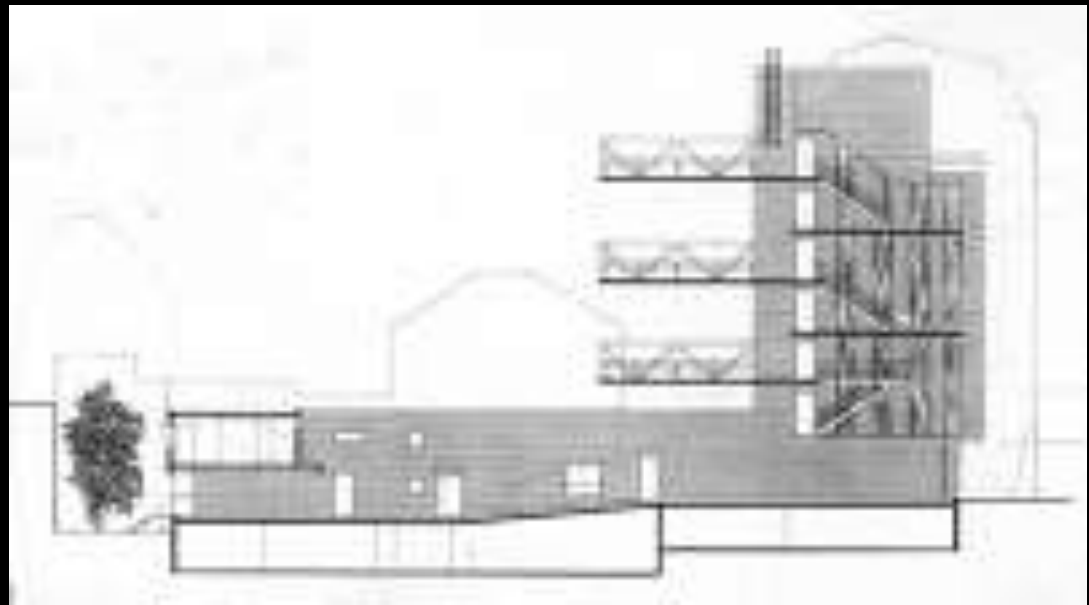

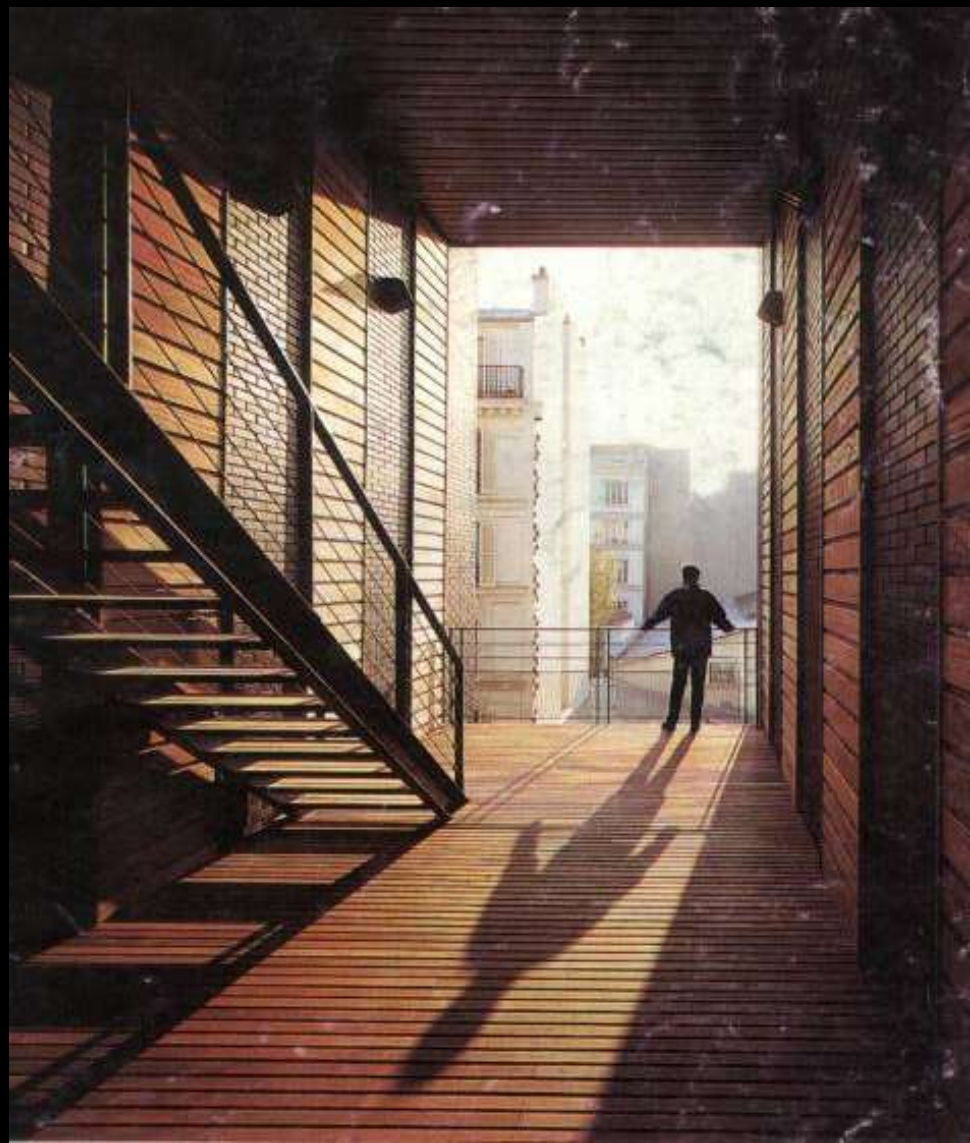

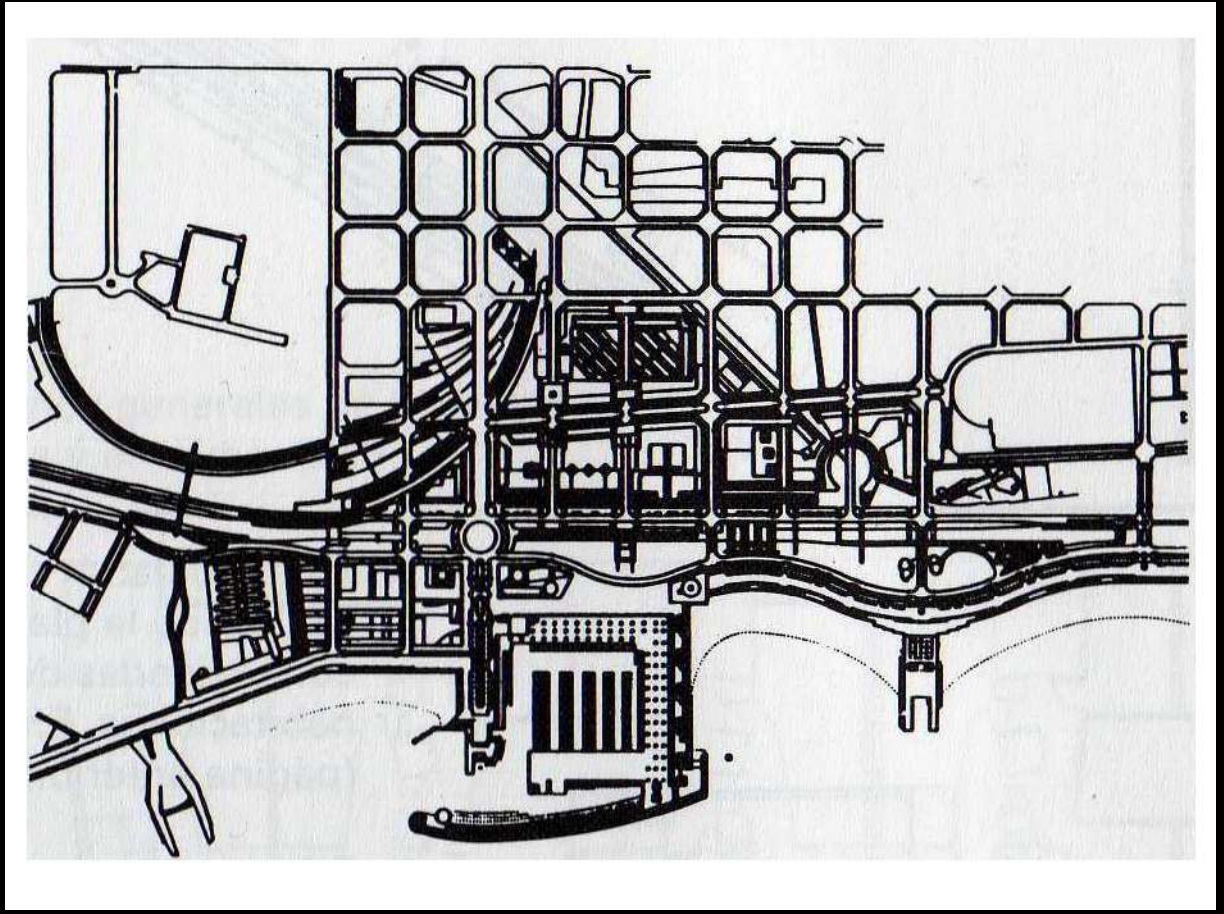

VIVIENDAS EN LA VILLA OLIMPICA | BARCELONA | BONELL | 1992

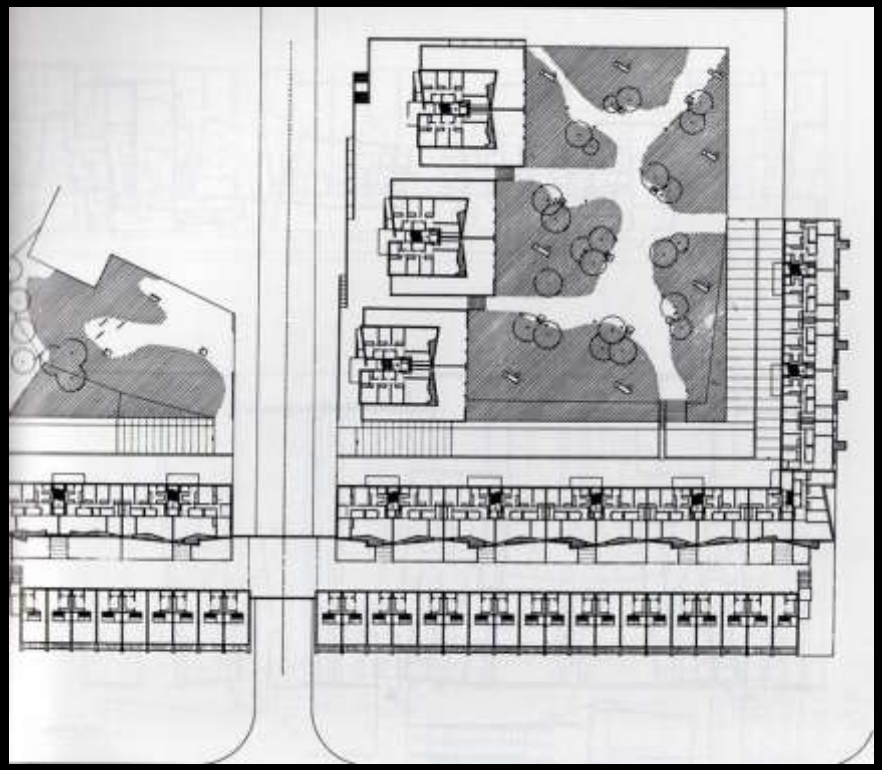

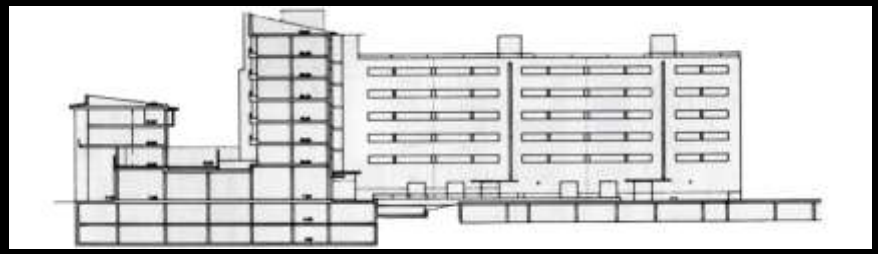

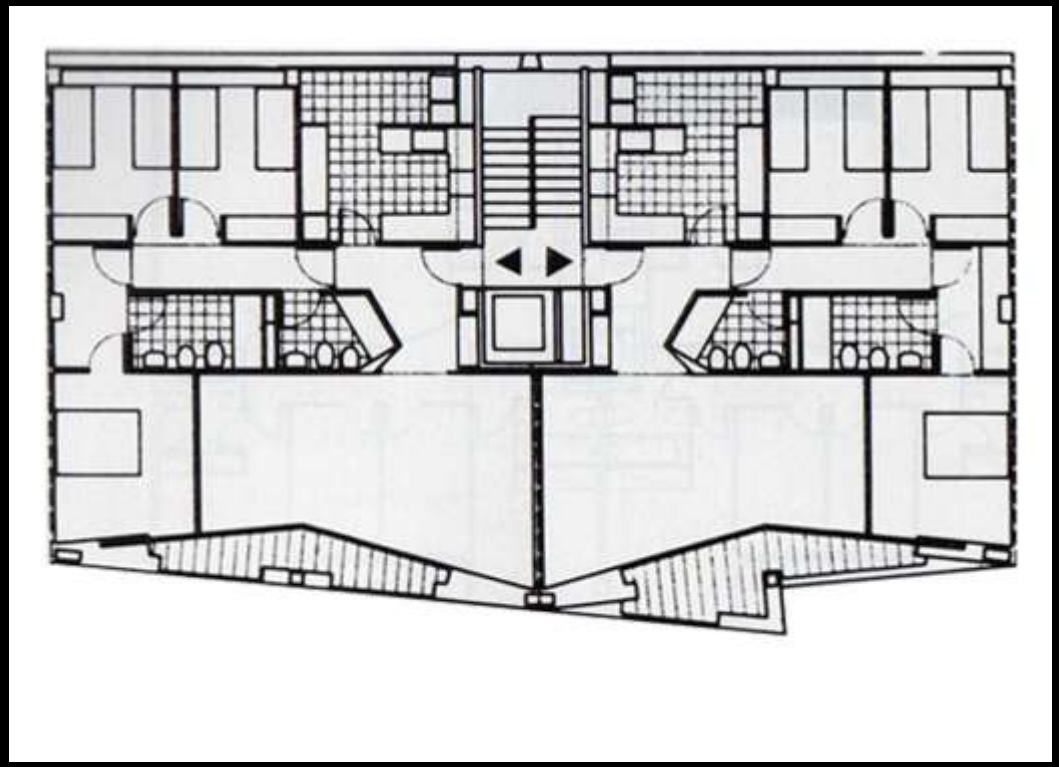

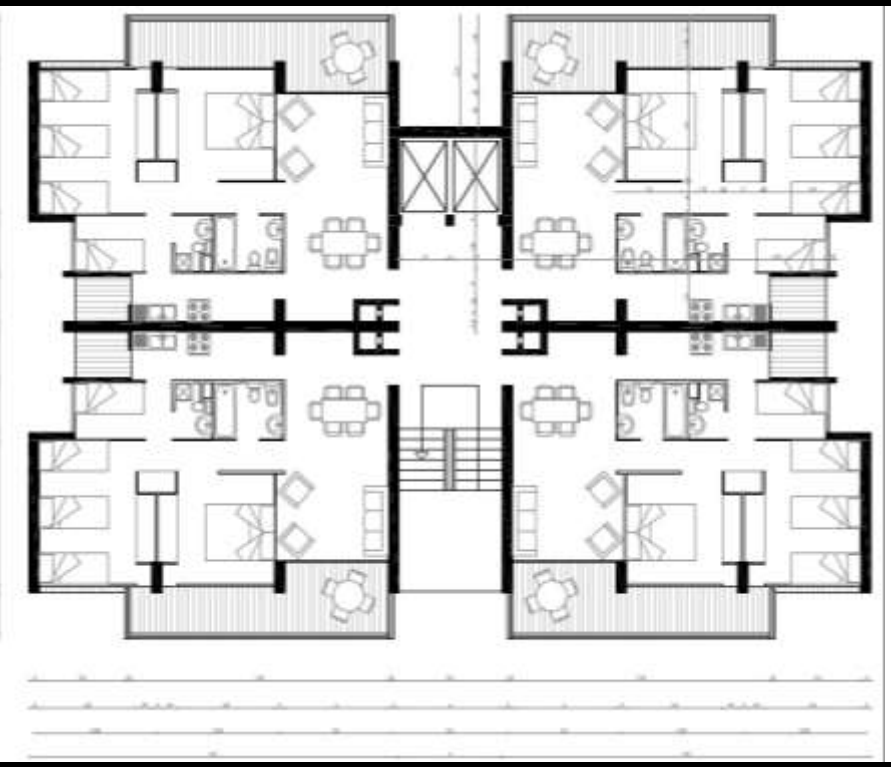

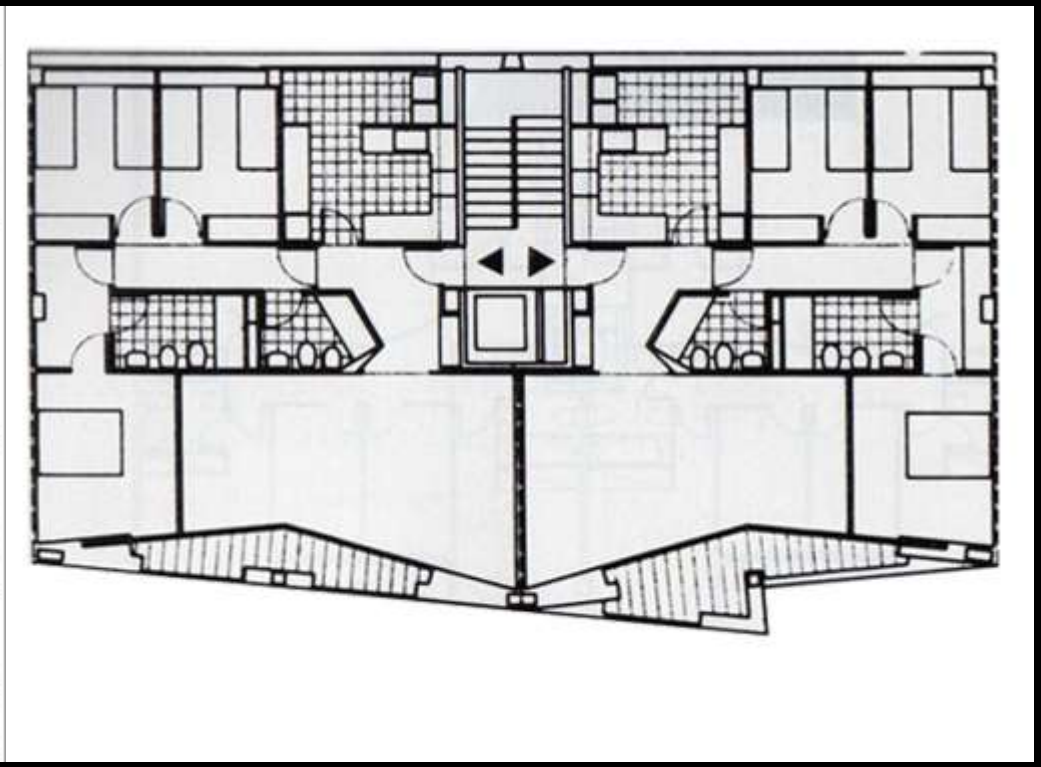

VILLA FREI | CHILE

LARRAIN-BALMACEDA-LARRAIN | 1965

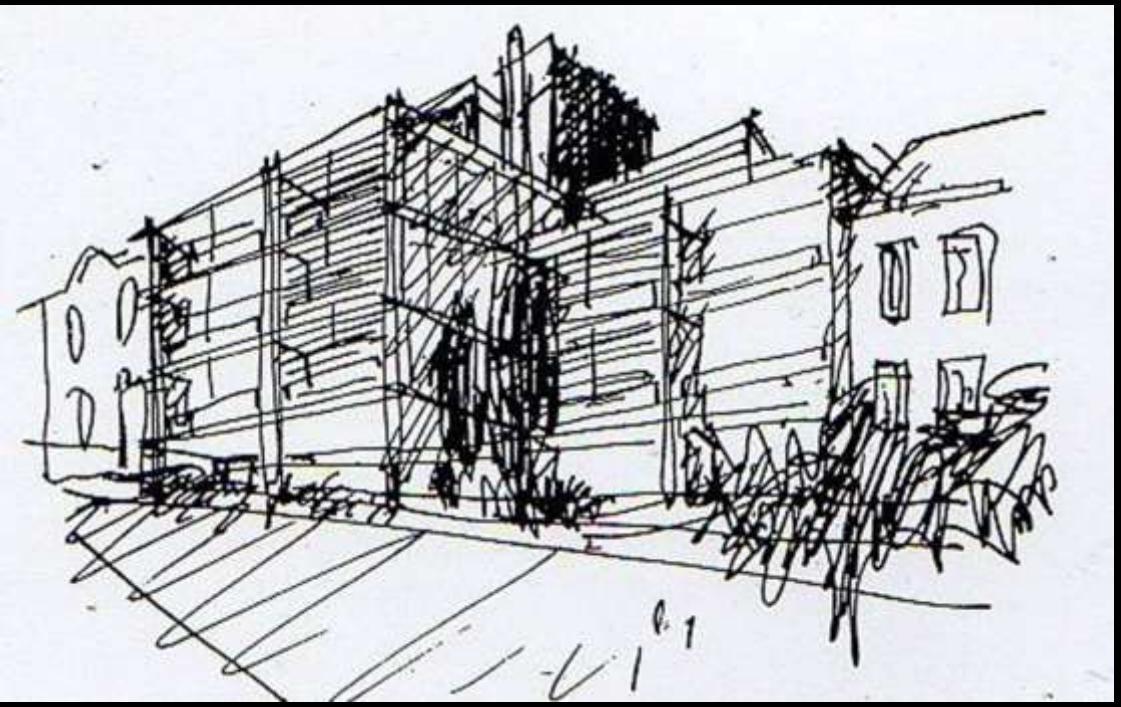

VIVIENDAS EN RUA DO TEATRO | PORTO | SOUTO DE MOURA | 1992

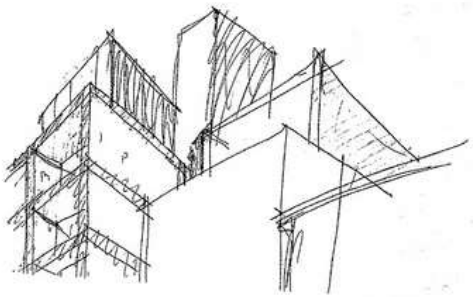

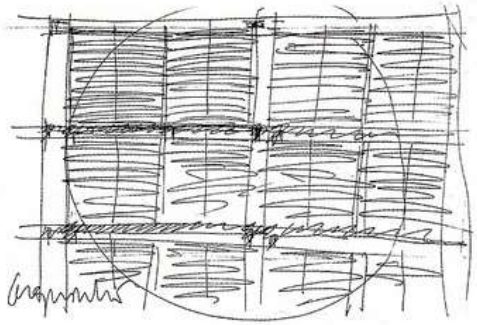

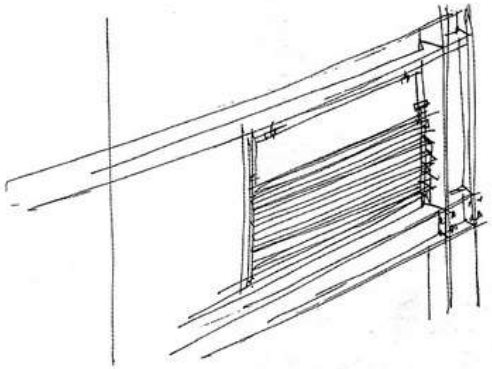

VIVIENDAS CARTAGENA-EUROPAN 4 | MURCIA | ARANGUREN & GALLEGOS | 1996

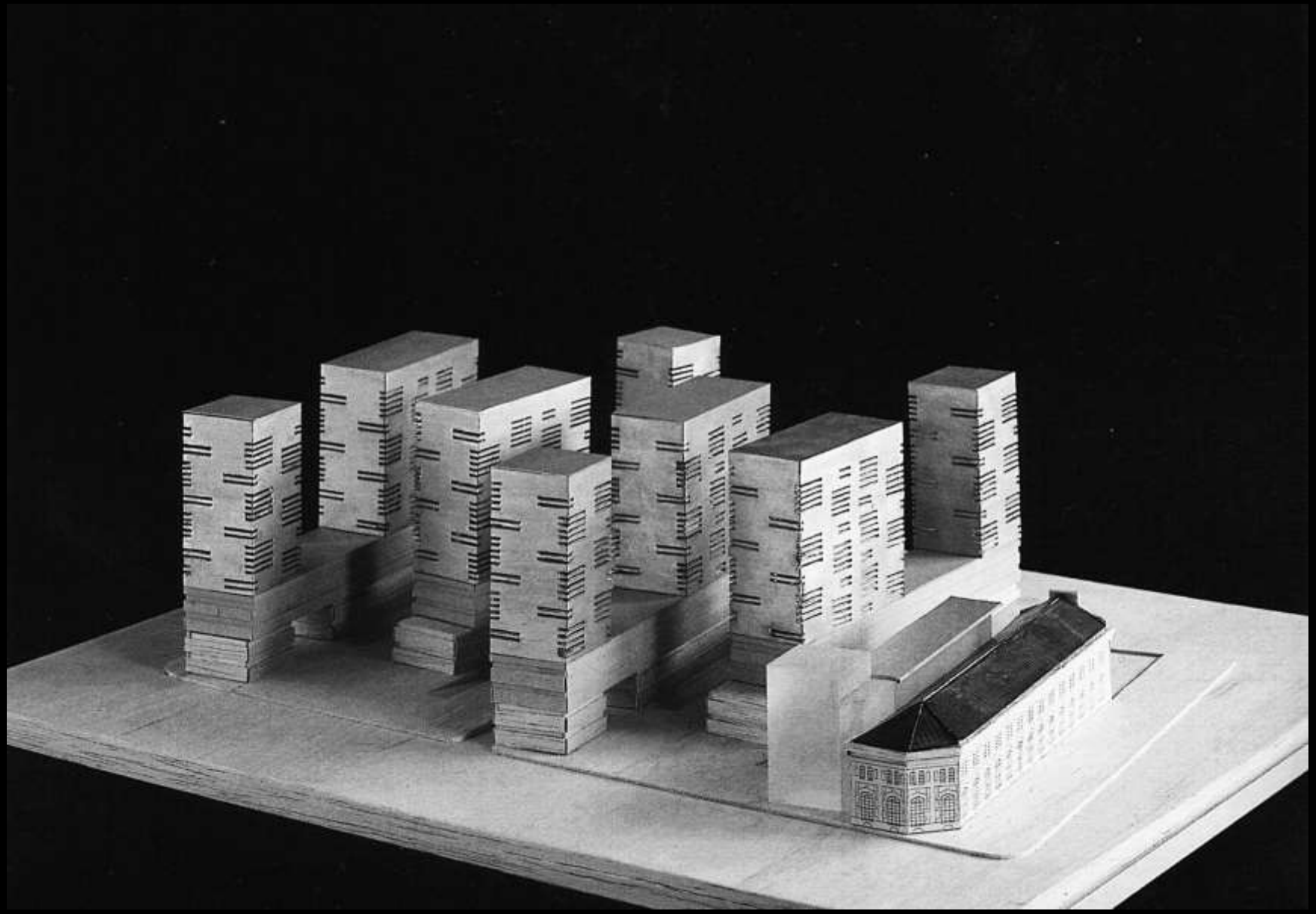

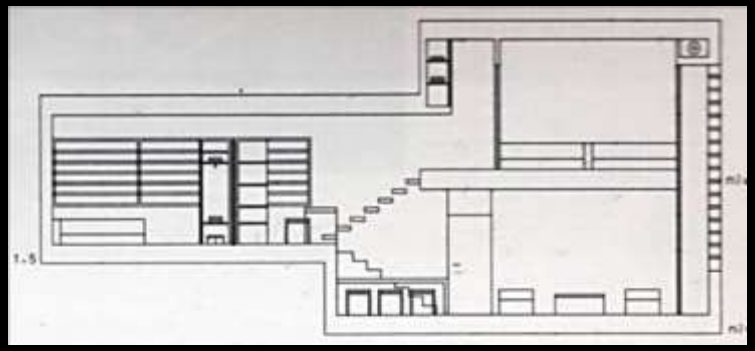

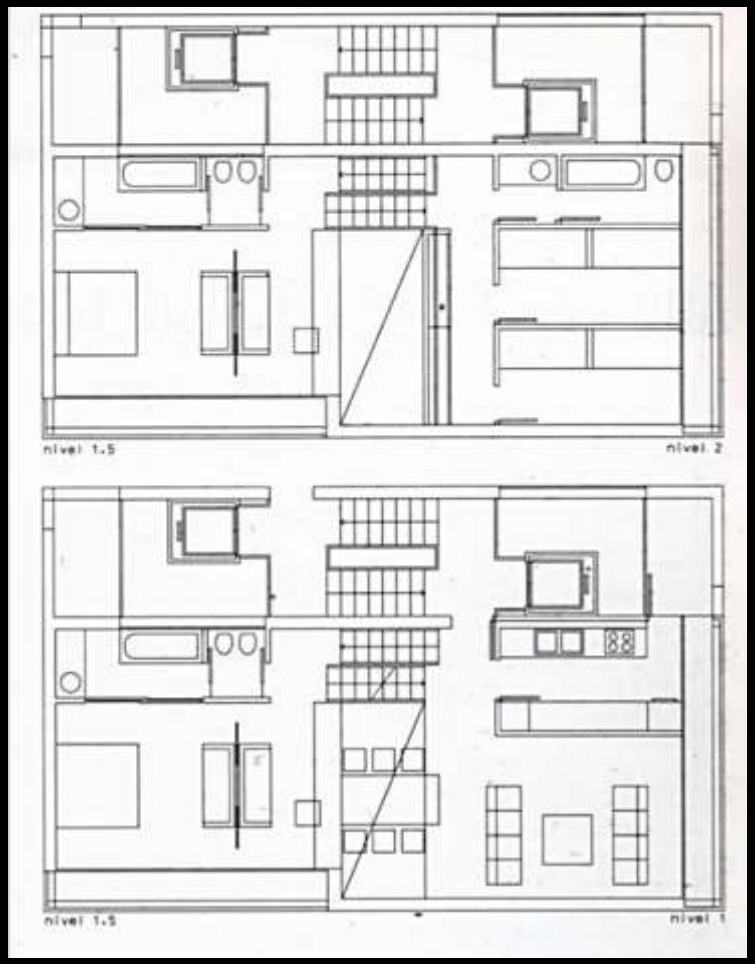
nivel 1.5
nivel 2
nivel 1.5
nivel 1

VIVIENDAS EN LA RUE DE SUISSES | PARIS | HERZOG & DE MEURON | 1997

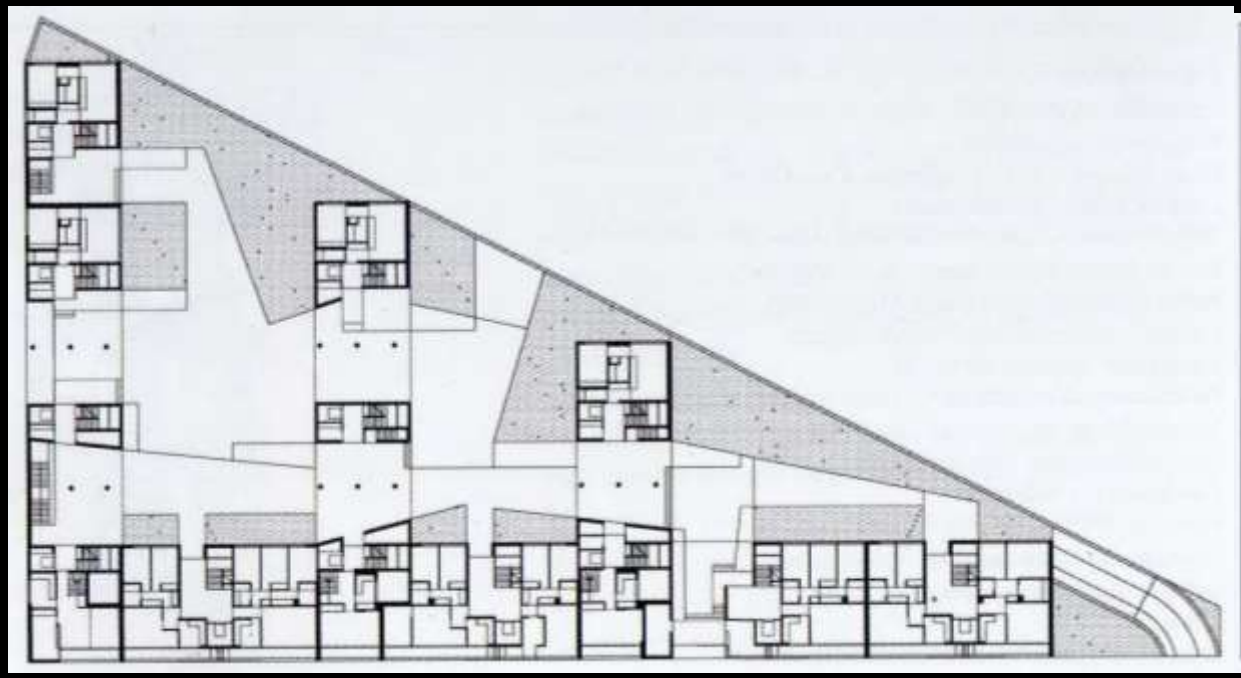

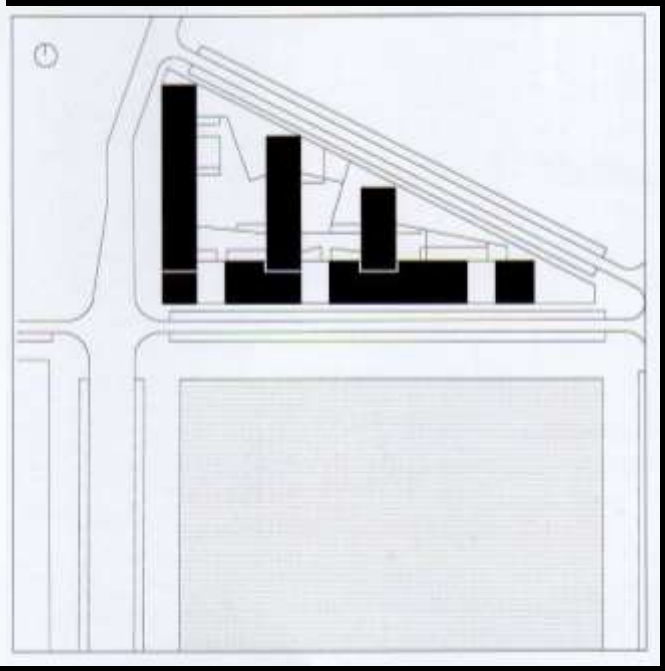

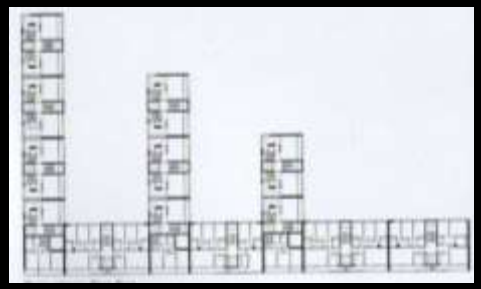

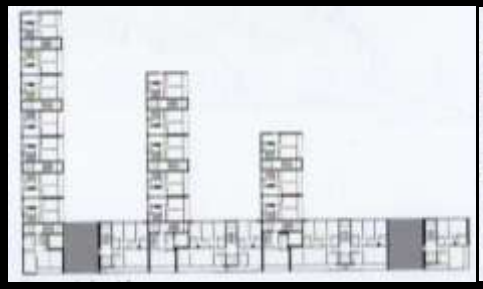

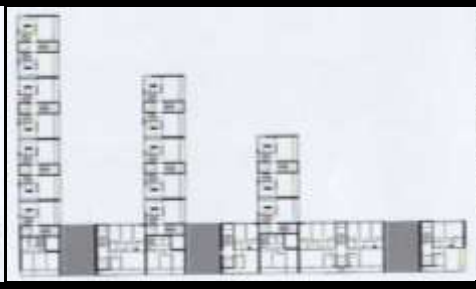

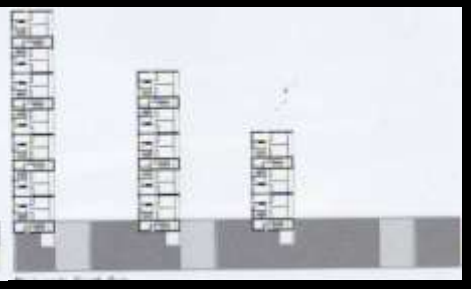

VIVIENDAS EN CARABANCHEL | MADRID | SANCHO & MADRIDEJOS | 2000

EDIFICIO LA VERRIERE| MONTREAUX | SUIZA | RICHTER-DAHL ROCHA | 2001

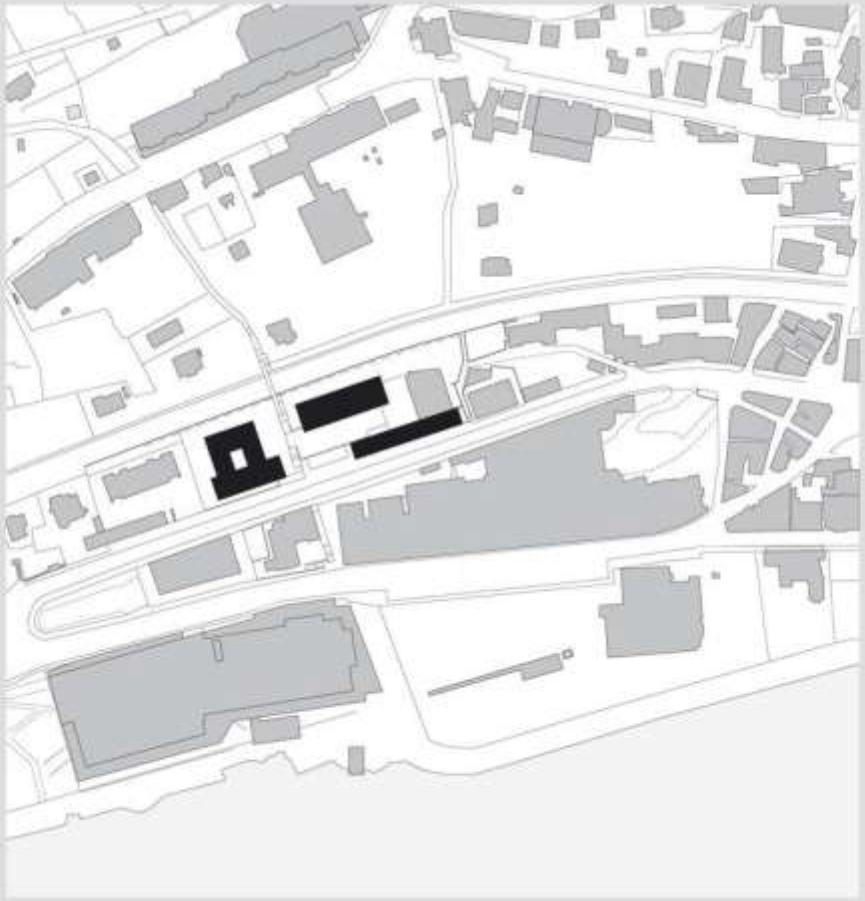

Glass
HOUSE

E
F
E
F

C
C

A
B
A
B

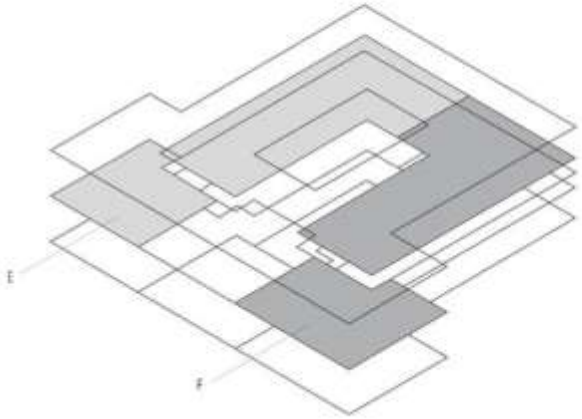
E
F

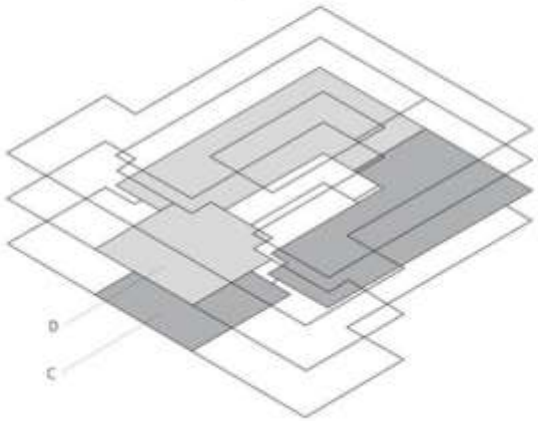
D
C

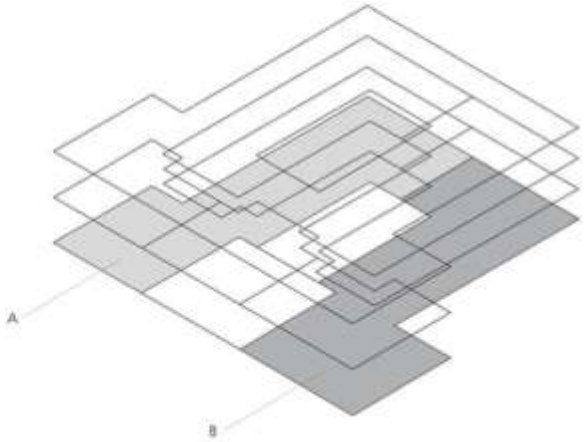
A
B

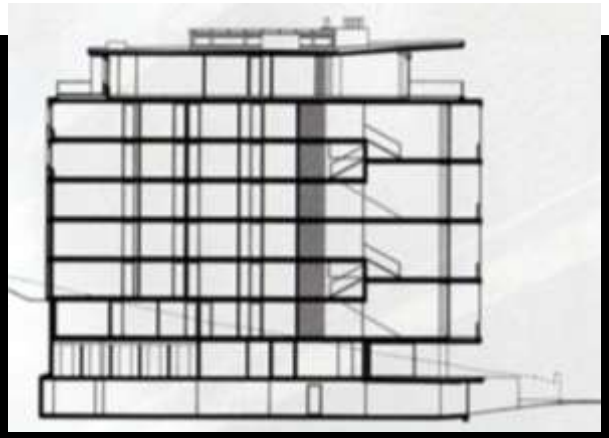

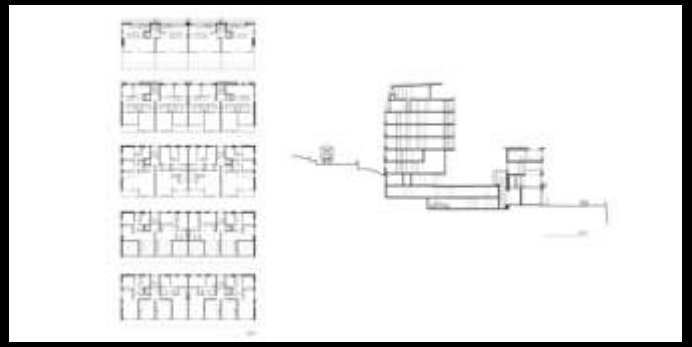

EDIFICIO VERTIX | BARCELONA | FERRATER | 2003

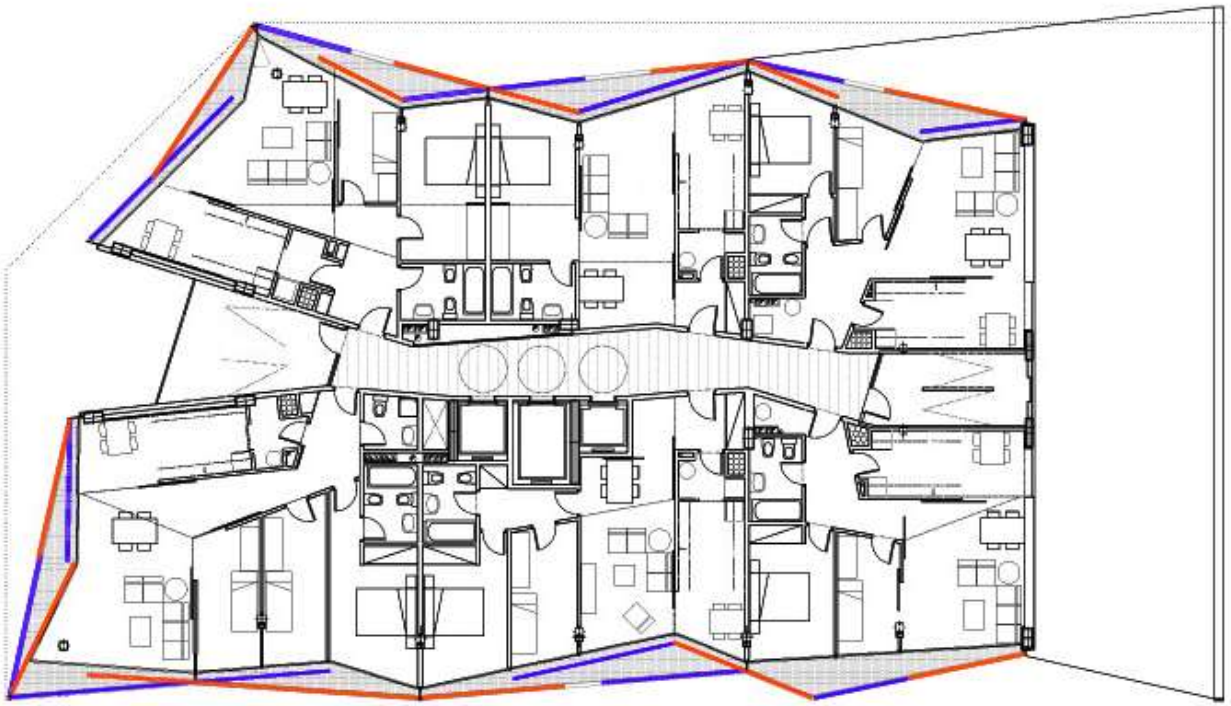

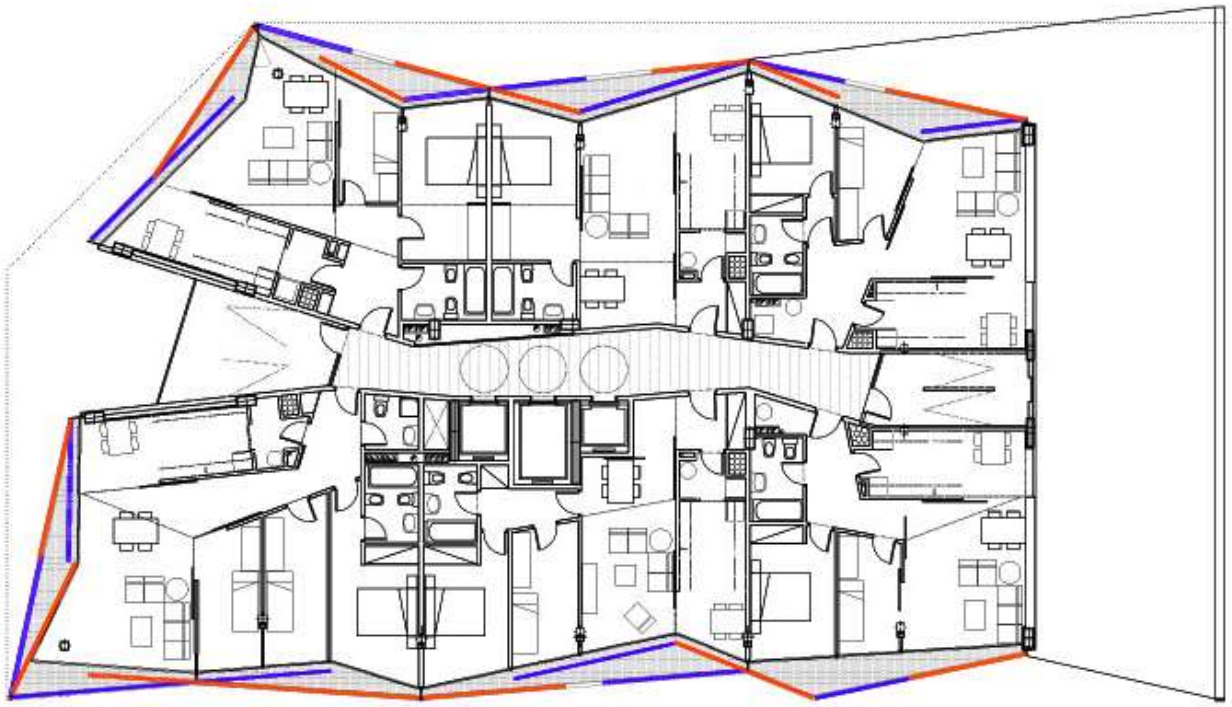

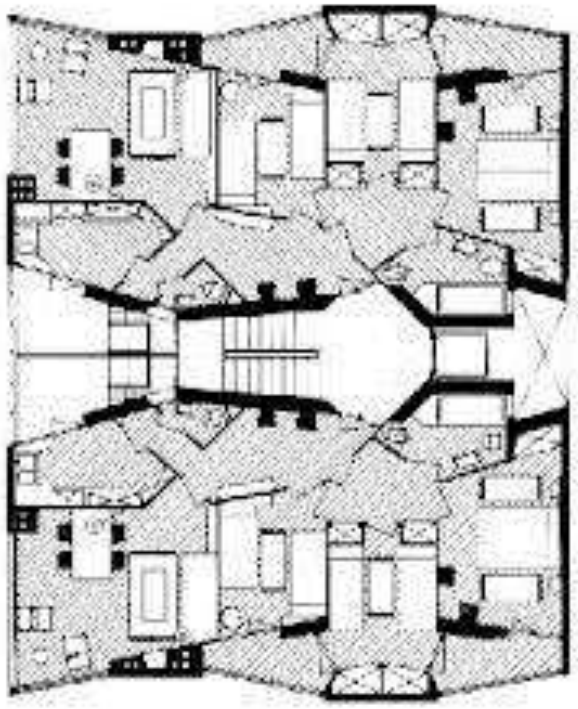

LA BARCELONETA | CODERCH | 1951

PLAZA EUROPA | BARCELONA | ROLDAN-BERENGUE | 2005

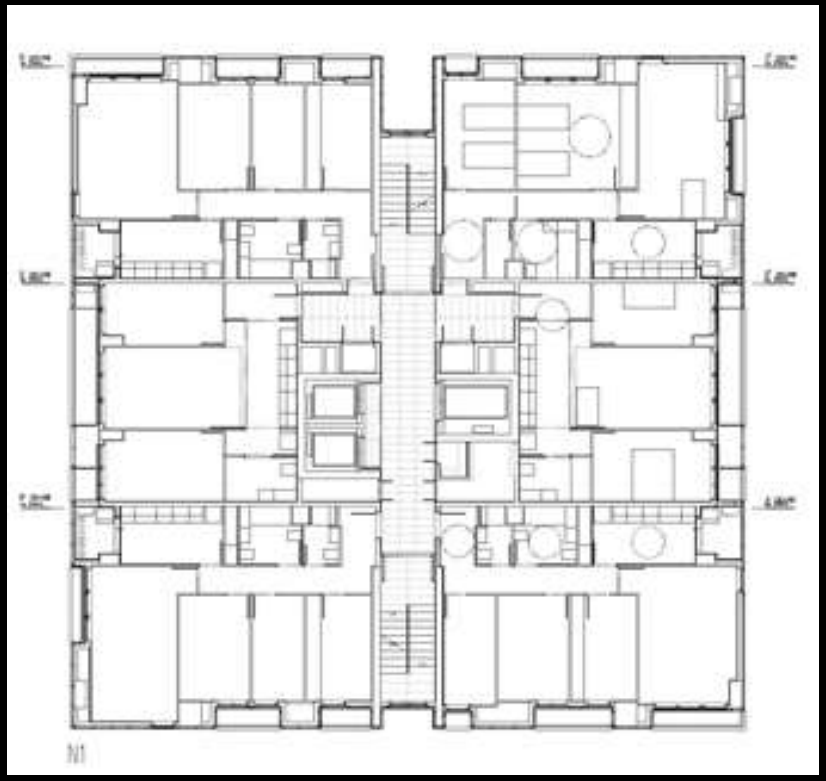

N1

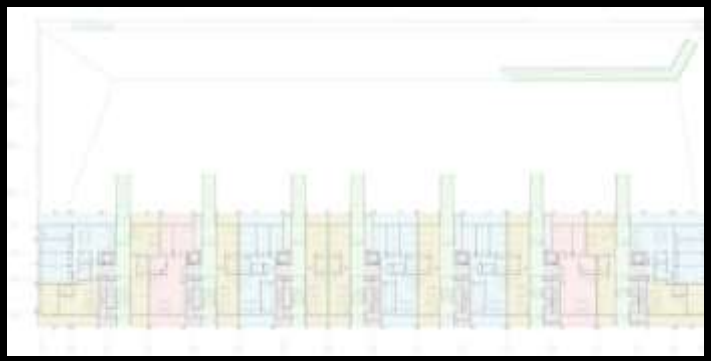

CARABANCHEL | MADRID | FOA | 2007

return

EDIFICIO CALLE ORFILA | MADRID | ABALOS-SENTKIEWICZ | 2008

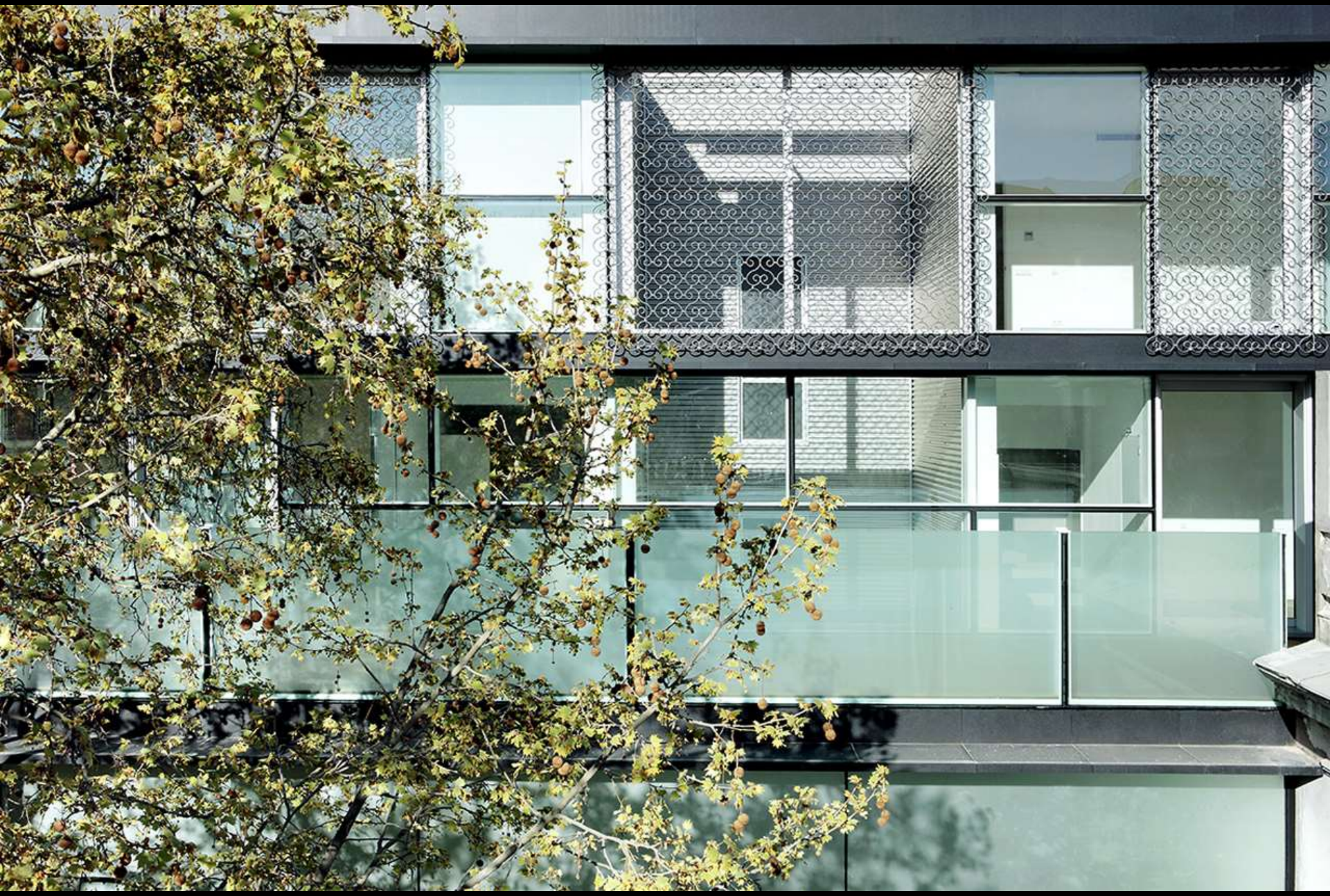

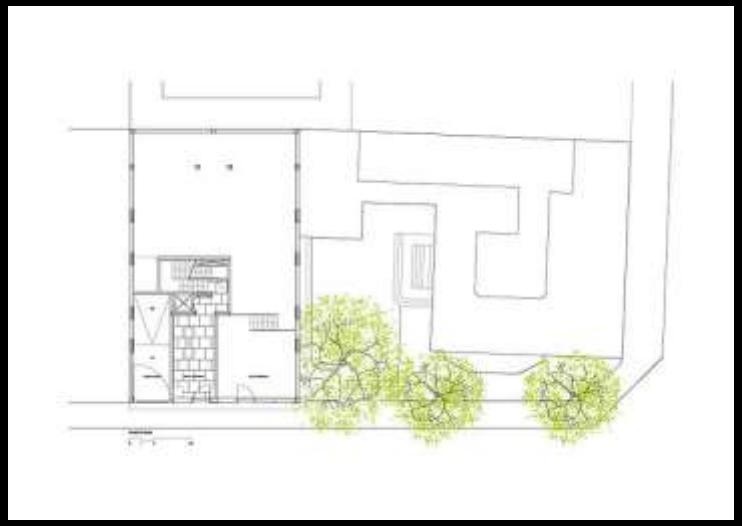

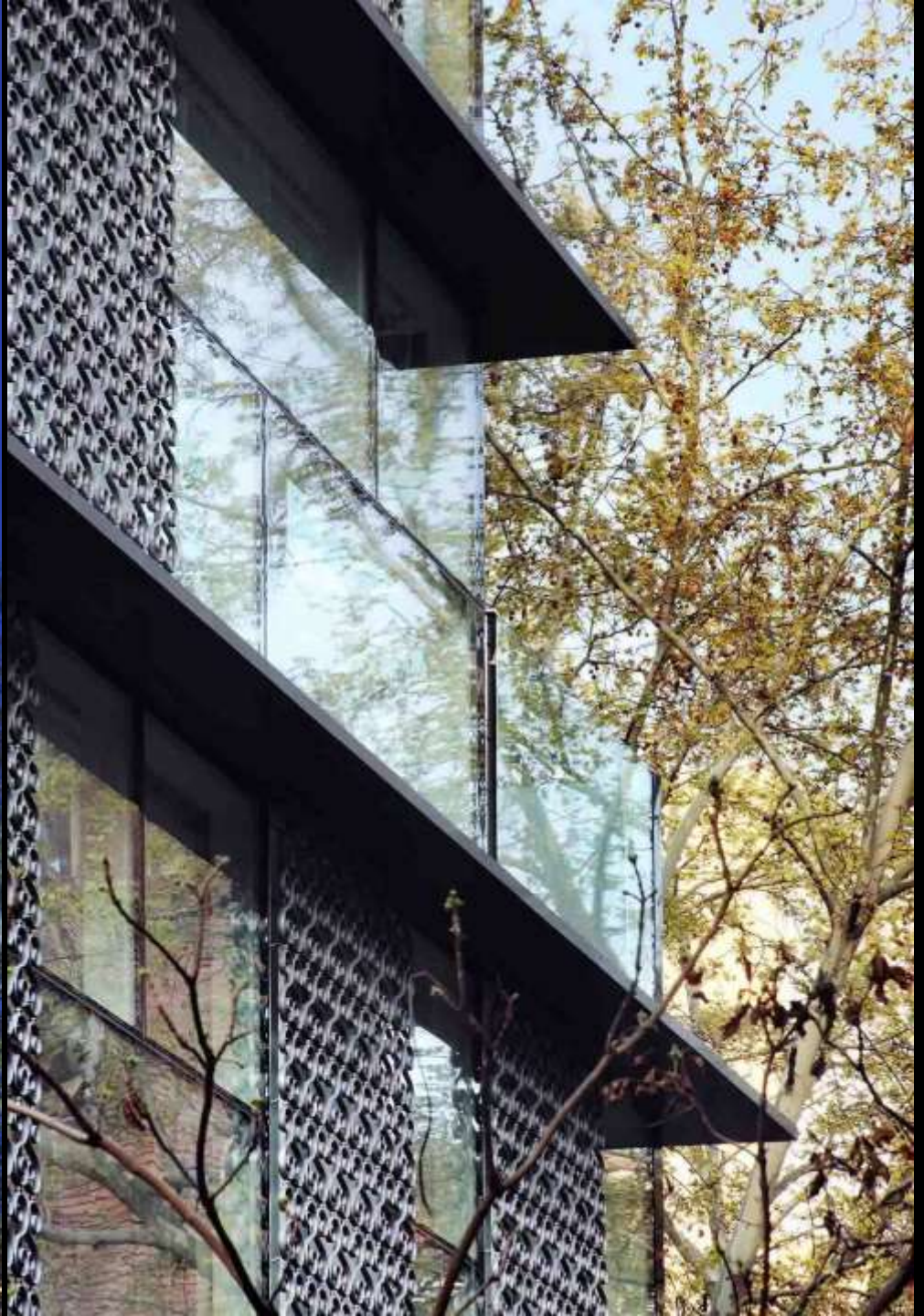

EDIFICIO CELOSIA | MADRID | MVRDV-BLANCA LLEO | 2008

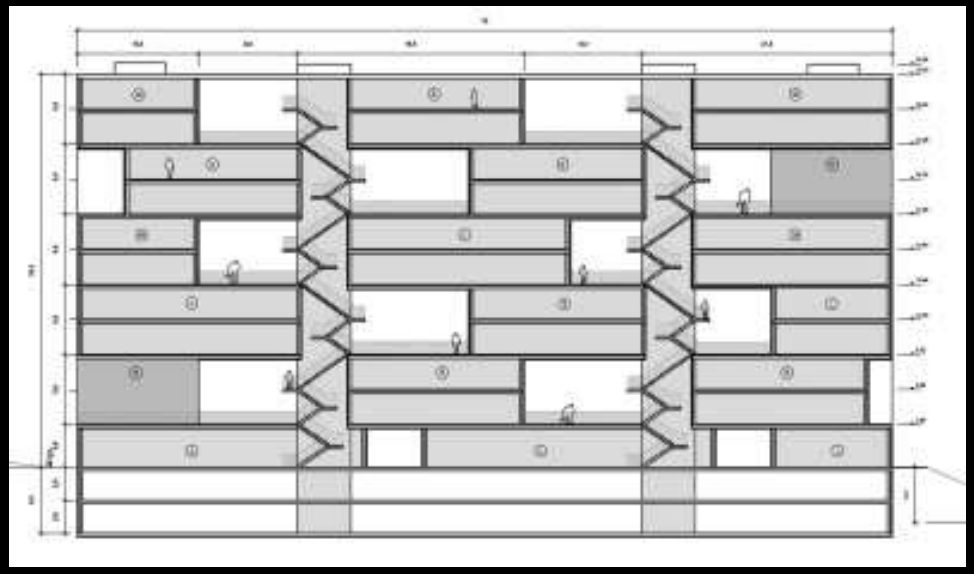

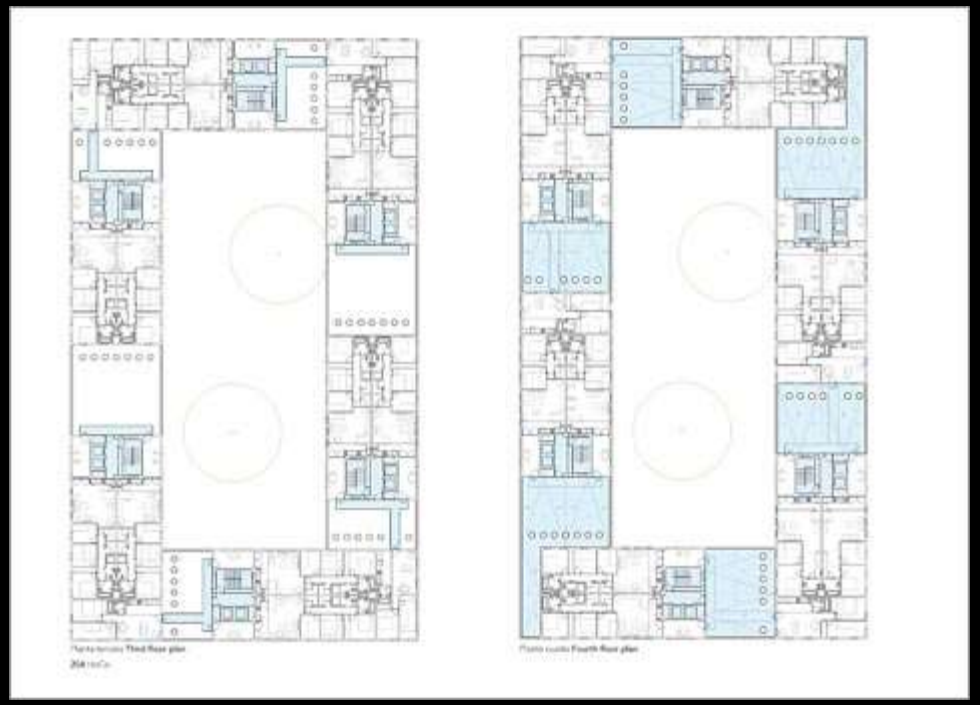

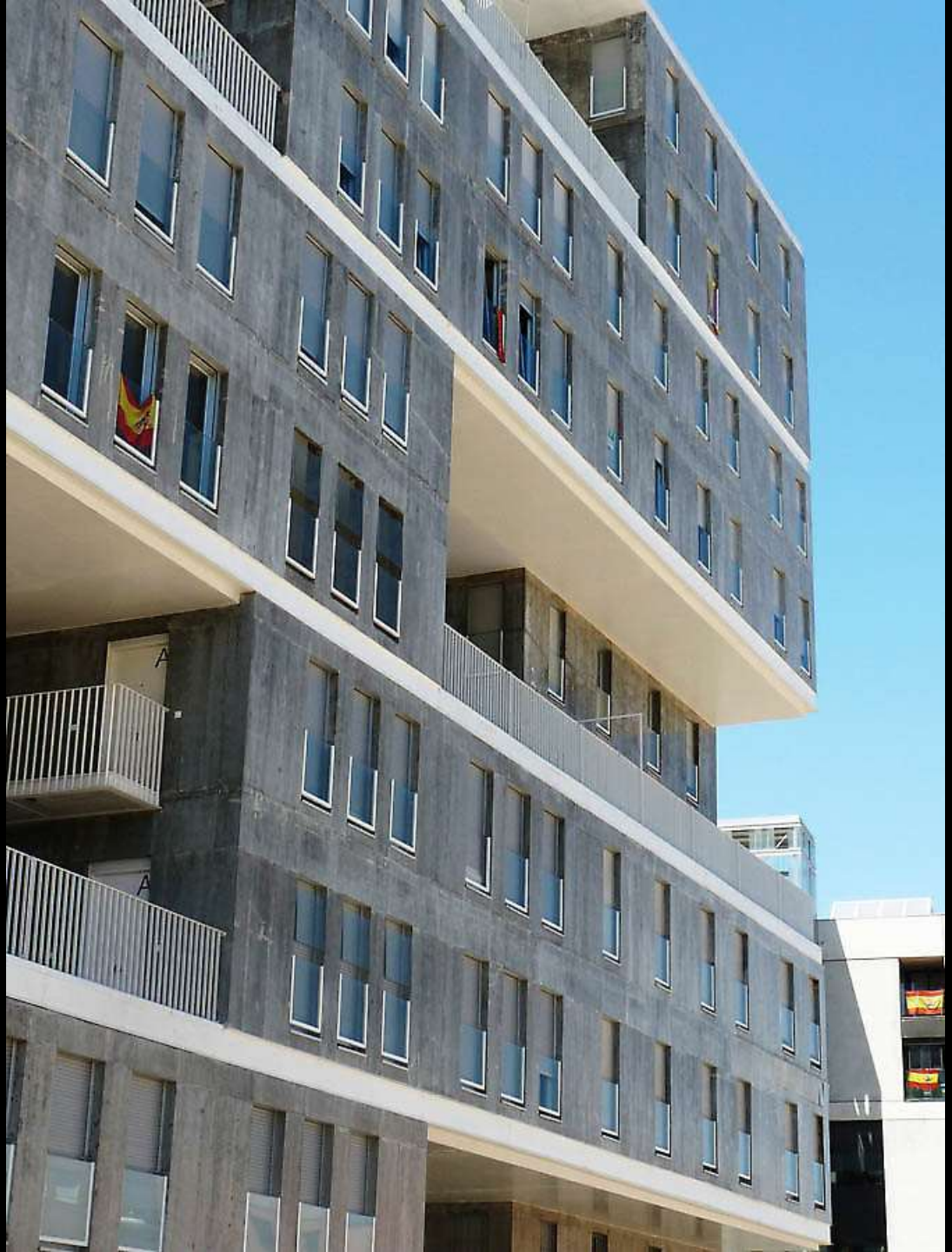

100 11th.AVENEU | NUEVA YORK | NOUVEL | 2008

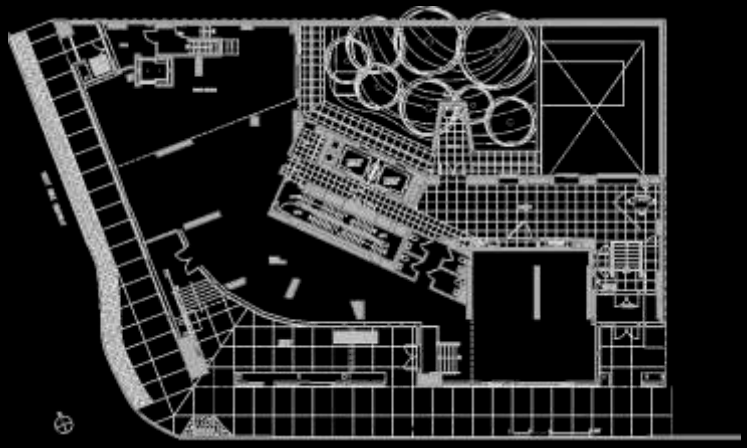

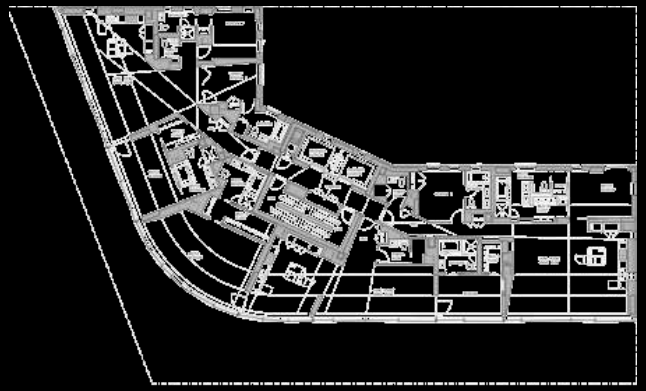

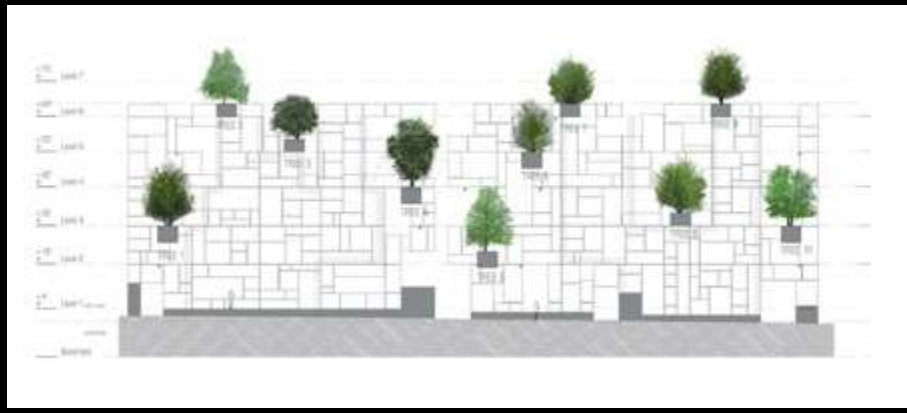
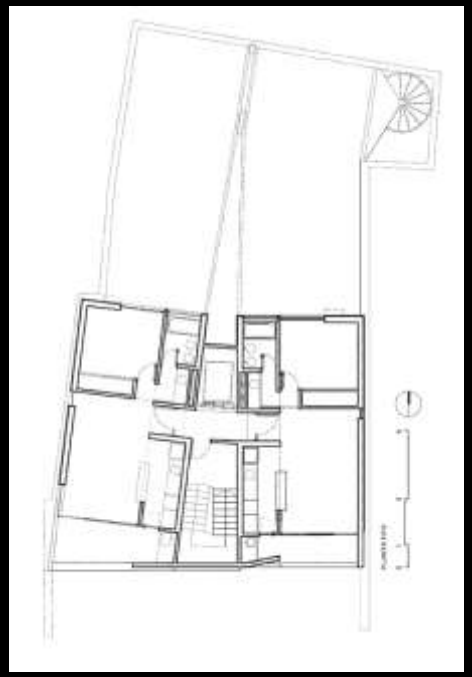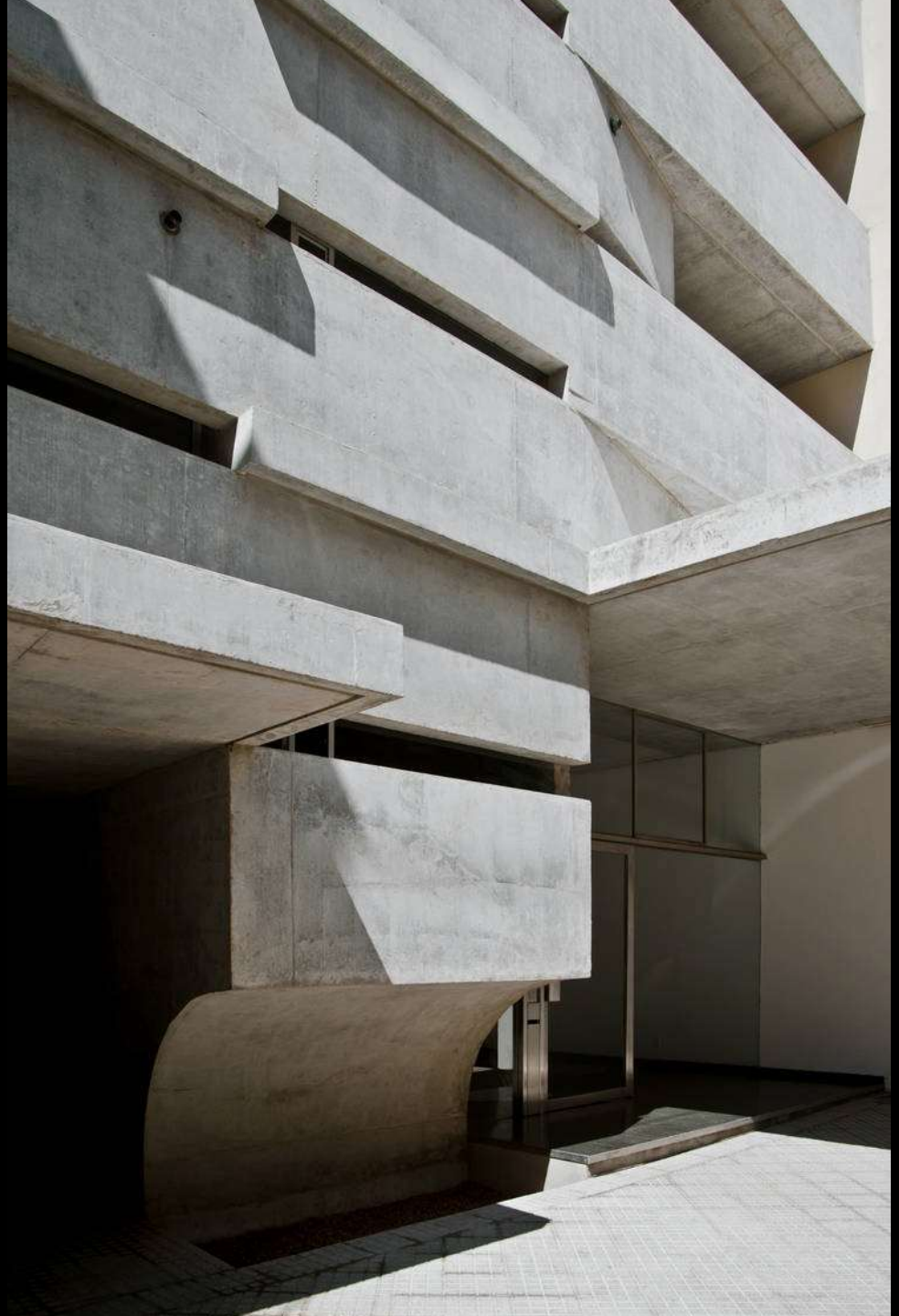
EDIFICIO MAIPU | ROSARIO | CAMPODONICO | 2011